



**PATIENT PRESENTING CLINICAL SIGNS**

Dixie Ferro Reason for Visit: vomiting for 2 days . History: 11 year 8 month old Cane Corso presented for vomiting for 2 days ( food in vomit). pet got into her poop bags when she was left at home and O feels that she may have eaten some of the bags. pet is lethargic.

**SPECIES RADIOGRAPHIC STUDY OF THE ABDOMEN&PELVIS**

Canine A complete set of radiographs of the abdomen including the pelvis is provided for review.

**BREED RADIOGRAPHIC FINDINGS**

Cane Corso Bridging spondylosis formation is seen along the lumbar spine. The periarticular bones of both coxofemoral joints present advanced osteophyte new bone formation. The joint space of both coxofemoral joints is incongruent. Multiple facet joints of the lumbar spine present mild to moderate osteophyte new bone formation.

**SEX** No abnormalities of the extraabdominal soft tissues are noted. The abdominal wall is smooth and thin.

SF The serosal detail is maintained throughout the peritoneal and retroperitoneal space.

**AGE** The liver is appropriate in position, size and presents uniform opacity.

11 Years, 8 Months The splenic head is in the anticipated position and within normal limits for size and opacity. The splenic body and tail are considered normal for position, size, shape and opacity.

**INTERPRETED BY** Both kidneys are seen and present with normal size, shape, delineation and opacity. The urinary bladder is in its anticipated position. No radiopaque calculi are noted throughout the upper and lower urinary tract.

Sebastian Schaub, DVM  
Dr. med. vet. DipECVDI

The stomach is in its anticipated position and presents normal content.

**HOSPITAL NAME** The small intestinal loops are of even diameter and non-dilated, a small amount of gas is seen within the small intestinal loops and considered within normal limits.

DPC Veterinary Hospital

The colon is seen in the expected position and presents with appropriate content.

**RADIOGRAPHIC DIAGNOSIS**

- REFERRING VET**
- Advanced degenerative osteoarthritis coxofemoral joints bilaterally, due to hip dysplasia
  - Spondylosis deformans lumbar spine
  - Spondylarthrosis thoracolumbar junction

Dr. Oldenhoff

**INTERPRETATION OF THE FINDINGS & FURTHER RECOMMENDATIONS**

**INVOICE** The radiographic study of the abdomen presents without abnormalities, explaining the history of vomiting. There is no evidence of radiopaque foreign material or signs for gastrointestinal mechanical obstruction. If not done so yet, recommend complementing workup by complete blood work including cpl to rule out pancreatitis. If clinical signs are refractory to therapy, recommend follow up radiographs or a complete abdominal ultrasound examination; in some cases a high ileus may lack classical radiographic signs of mechanical obstruction.

54313

**DATE**

9-27-22



**PATIENT**

Dixie Ferro

**SPECIES**

Canine

**BREED**

Cane Corso

**SEX**

SF

**AGE**

11 Years, 8 Months

**INTERPRETED BY**

Sebastian Schaub, DVM  
Dr. med. vet. DipECVDI

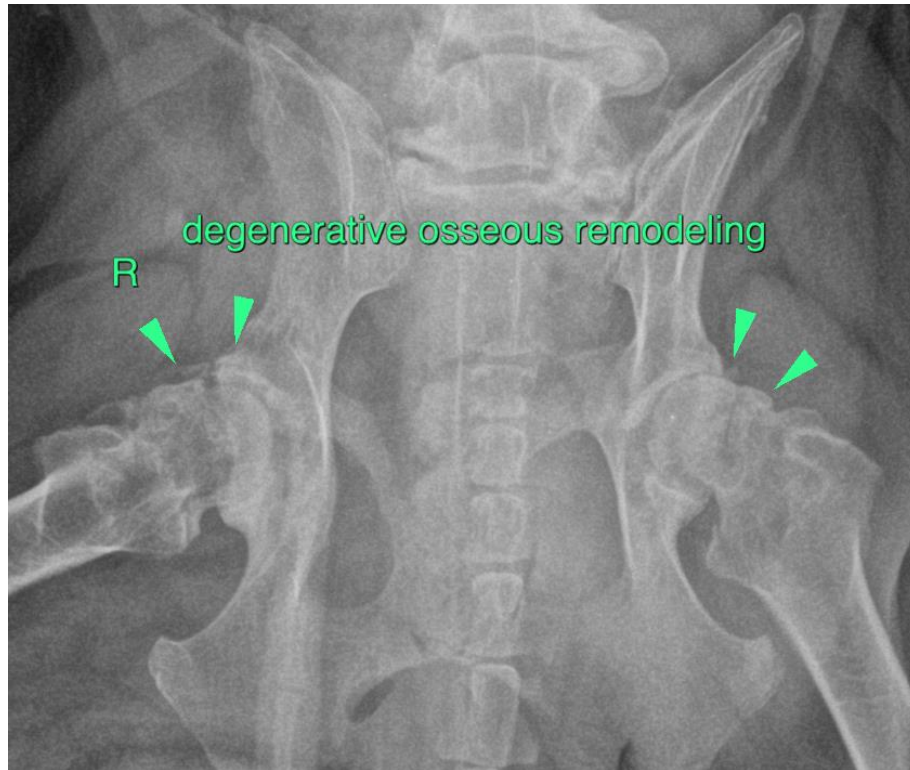

**HOSPITAL NAME**

DPC Veterinary  
Hospital

**REFERRING VET**

Dr. Oldenhoff

**INVOICE**

54313

**DATE**

9-27-22

The information and recommendations provided are based on the images presented by the referring veterinarian/sonographer. No evaluation can be communicated regarding pathology that was not visible in the image/video clips provided.

Thank you for this referral. If the clinical or image interpretation does not parallel your findings or if I can be of any further assistance please contact me.

**Sebastian Schaub**, Sebastian Schaub, DVM, Dr. med. vet. DipECVDI  
sebast.schaub@gmail.com