



PATIENT

Amelia Poe

PRESENTING CLINICAL SIGNS

COUGHING FITS LASTING 30 SECONDS, MULTIPLE TIMES A DAY, FOR PAST FEW MONTHS. INCREASING IN FREQUENCY AND INTENSITY.

SPECIES

Feline

RADIOGRAPHIC STUDY OF THE THORAX

Radiographs of the thorax in two imaging planes are provided for review.

BREED

DLH

The body condition score is 9/9.

The surrounding bony structures are within normal limits.

SEX

Spayed Female

The extrathoracic soft tissues present homogeneous without abnormalities.

The heart is of normal size and shape, there is no evidence of cardiac chamber or vascular enlargement. The pulmonary vasculature is within normal limits.

The trachea is normal in diameter and presents the anticipated course. The luminal outline of the trachea is smooth.

AGE

4 Years

The bronchial tree presents with thin walls and tapers uniformly towards the periphery as expected.

The lung parenchyma presents with a generalized mild to moderate ground glass opacification.

INTERPRETED BY

Sebastian Schaub, DVM
Dr. med. vet. DipECVDI

The diaphragm is well delineated with even surface and the expected mild cranial bulging of the diaphragmatic cupola.

RADIOGRAPHIC DIAGNOSIS

- Generalized increased radiopacity of the lung field
- Obesity

HOSPITAL NAME

Reid Veterinary Hospital

INTERPRETATION OF THE FINDINGS & FURTHER RECOMMENDATIONS

The increased radiopacity of the lung parenchyma is considered artefactual as a sequela to the nutritional status of the patient. However, as the right caudal lung lobe presents a mild increased radiopacity in comparison to the remaining lung lobes a 'real' unstructured interstitial lung pattern of the respective lung lobe might be present. Differentials for an unstructured interstitial pattern can include fibrosis, pneumonitis (inflammatory versus infectious), dystelectasis, systemic disease (e.g. pancreatitis, IMHA, renal disease), (neoplasia). A transtracheal wash might be used as advanced diagnostic tool.

REFERRING VET

Dr. Diane Heider

INVOICE

54312

DATE

9-27-22



PATIENT

Amelia Poe

SPECIES

Feline

BREED

DLH

SEX

Spayed Female

AGE

4 Years

INTERPRETED BY

Sebastian Schaub, DVM
Dr. med. vet. DipECVDI

HOSPITAL NAME

Reid Veterinary
Hospital

REFERRING VET

Dr. Diane Heider

INVOICE

54312

DATE

9-27-22

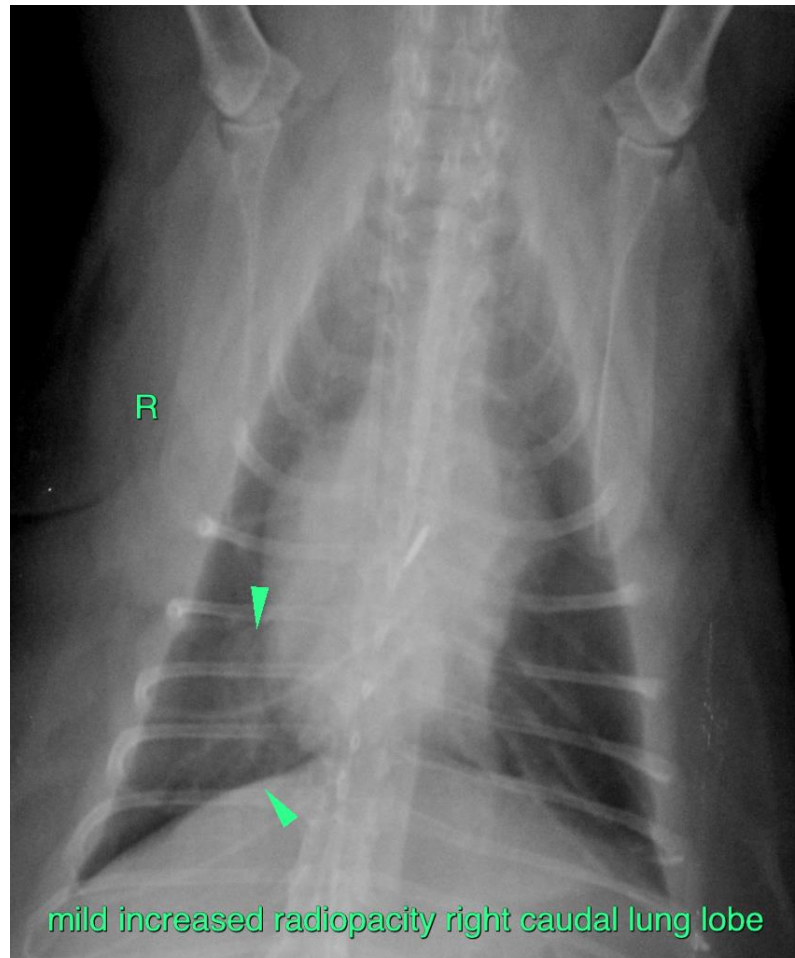

The information and recommendations provided are based on the images presented by the referring veterinarian/sonographer. No evaluation can be communicated regarding pathology that was not visible in the image/video clips provided.

Thank you for this referral. If the clinical or image interpretation does not parallel your findings or if I can be of any further assistance please contact me.

Sebastian Schaub, Sebastian Schaub, DVM, Dr. med. vet. DipECVDI
sebast.schaub@gmail.com