



PATIENT

Tucker Edwards

PRESENTING CLINICAL SIGNS

Coughing on and off for the last month. Last week stopped wanting to eat. Breathing heavier than normal. Coughing.

SPECIES

Canine

RADIOGRAPHIC STUDY OF THE THORAX

Radiographs of the thorax in three imaging planes are provided for review.

BREED

German Shorthair
Pointer

RADIOGRAPHIC FINDINGS

The surrounding bony structures are within normal limits.

The extrathoracic soft tissues present homogeneous without abnormalities.

The heart is of normal size and shape, there is no evidence of cardiac chamber or vascular enlargement. The pulmonary vasculature is within normal limits.

SEX

MN

The cranial mediastinum presents the expected soft tissue opacity. The mediastinal width is less than twice the width of the vertebral column at the same level.

The trachea is normal in diameter and presents the anticipated course. The luminal outline of the trachea is smooth.

AGE

9 Years

The lung parenchyma presents a generalized significant unstructured reticular pattern, effacing the pulmonary vasculature. There are multiple regions of roundish consolidation of the lung parenchyma.

INTERPRETED BY

Sebastian Schaub, DVM
Dr. med. vet. DipECVDI

The diaphragm is well delineated with even surface and the expected mild cranial bulging of the diaphragmatic cupola.

RADIOGRAPHIC DIAGNOSIS

- Marked unstructured interstitial lung pattern with zones of roundish nodular consolidation

HOSPITAL NAME

Valley Veterinary
Services

INTERPRETATION OF THE FINDINGS & FURTHER RECOMMENDATIONS

The generalized significant unstructured interstitial pattern of the lung parenchyma in combination with the roundish consolidated lesions is very concerning for diffuse pulmonary neoplastic infiltration (e.g. carcinomatosis, lymphosarcoma). Other potentials can include inflammatory bronchopneumonitis (e.g. eosinophilic, granulomatous lung disease – but no evidence of accompanying lymphadenopathy), fibrosis, (other systemic disease, such as pancreatitis, renal disease).

REFERRING VET

Tiffani Crum

Bronchoscopy including BAL can be used as advanced diagnostic test as well as pulmonary FNA sampling. Consider abdominal imaging to rule in/out abdominal neoplastic disease.

INVOICE

54261

DATE

9-26-22



PATIENT

Tucker Edwards

SPECIES

Canine

BREED

German Shorthair
Pointer

SEX

MN

AGE

9 Years

INTERPRETED BY

Sebastian Schaub, DVM
Dr. med. vet. DipECVDI

HOSPITAL NAME

Valley Veterinary
Services

REFERRING VET

Tiffani Crum

INVOICE

54261

DATE

9-26-22

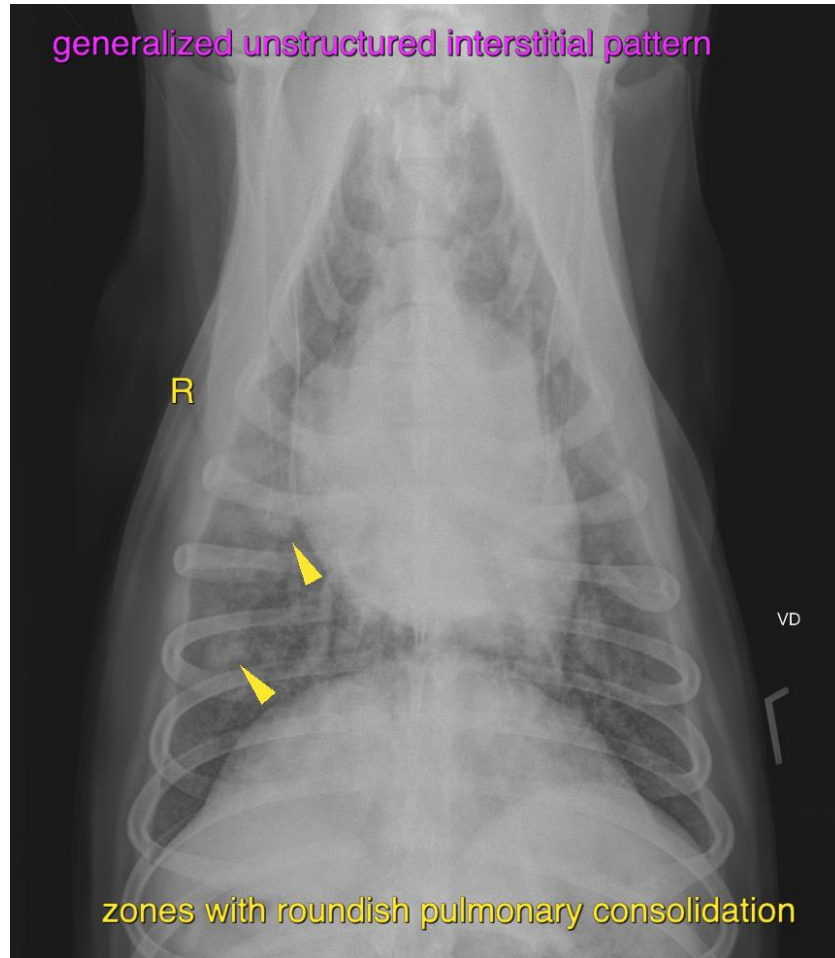

The information and recommendations provided are based on the images presented by the referring veterinarian/sonographer. No evaluation can be communicated regarding pathology that was not visible in the image/video clips provided.

Thank you for this referral. If the clinical or image interpretation does not parallel your findings or if I can be of any further assistance please contact me.

Sebastian Schaub, Sebastian Schaub, DVM, Dr. med. vet. DipECVDI
sebast.schaub@gmail.com