



PATIENT

Murphy Bascue

PRESENTING CLINICAL SIGNS

Coughing, trachea sensitive to palpation.

RADIOGRAPHIC STUDY OF THE THORAX

SPECIES

Canine

Radiographs of the thorax in two imaging planes are provided for review.

RADIOGRAPHIC FINDINGS

The surrounding bony structures are within normal limits.

BREED

Terrier Mix

The extrathoracic soft tissues present homogeneous without abnormalities.

The heart is of normal size and shape, there is no evidence of cardiac chamber or vascular enlargement. The pulmonary vasculature is within normal limits.

SEX

Female (S)

The cranial mediastinum presents the expected soft tissue opacity. The mediastinal width is less than twice the width of the vertebral column at the same level.

The trachea is normal in diameter and presents the anticipated course. The luminal outline of the trachea is smooth.

AGE

12-24-2020

Moderate peribronchial cuffing is appreciated. The caudal and dorsal aspects of the lung parenchyma present multiple ill-defined patchy regions of ground glass opacification.

The diaphragm is well delineated with even surface and the expected mild cranial bulging of the diaphragmatic cupola.

INTERPRETED BY

Sebastian Schaub, DVM
Dr. med. vet. DipECVDI

RADIOGRAPHIC DIAGNOSIS

- Moderate broncho-interstitial lung pattern

HOSPITAL NAME

Cottage Grove
Veterinary Clinic

INTERPRETATION OF THE FINDINGS & FURTHER RECOMMENDATIONS

The broncho-interstitial lung pattern indicates active bronchopneumonitis, depending on the clinical course of clinical signs (acute versus chronic), both infectious origin – parasitic, bacterial, viral – or inflammatory non-infectious causes (e.g. eosinophilic bronchopneumopathy) need to be considered.

REFERRING VET

Damewood

If clinical signs are refractory to empirical management – including prophylactic deworming –, bronchoscopy including BAL would be ideal.

INVOICE

54279

DATE

9-26-22



PATIENT

Murphy Bascue

SPECIES

Canine

BREED

Terrier Mix

SEX

Female (S)

AGE

12-24-2020

INTERPRETED BY

Sebastian Schaub, DVM
Dr. med. vet. DipECVDI

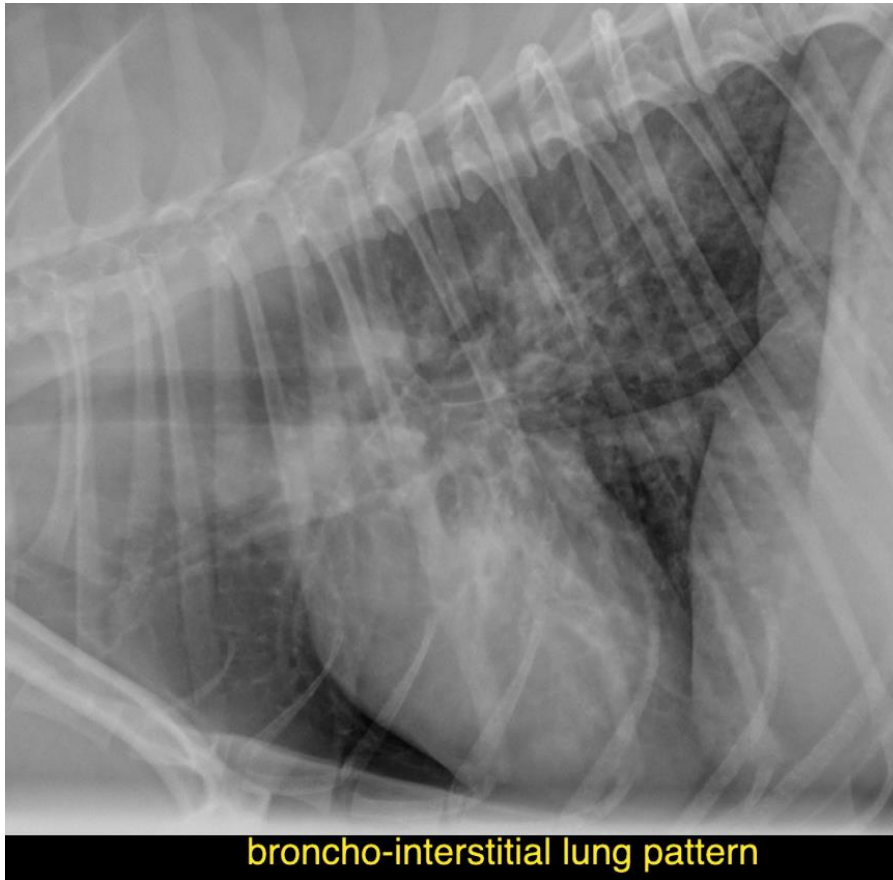

broncho-interstitial lung pattern

HOSPITAL NAME

Cottage Grove
Veterinary Clinic

REFERRING VET

Damewood

INVOICE

54279

DATE

9-26-22

The information and recommendations provided are based on the images presented by the referring veterinarian/sonographer. No evaluation can be communicated regarding pathology that was not visible in the image/video clips provided.

Thank you for this referral. If the clinical or image interpretation does not parallel your findings or if I can be of any further assistance please contact me.

Sebastian Schaub, Sebastian Schaub, DVM, Dr. med. vet. DipECVDI
sebast.schaub@gmail.com