



PATIENT PRESENTING CLINICAL SIGNS

Meika Krasnoff History: Suspect Left SDF luxation, Right partial ACL
Abnormal PE/Chem/CBC/UA Results:

SPECIES COMPUTED TOMOGRAPHIC STUDY OF THE HIND LIMBS

Canine A high resolution pre- and post-contrast CT study of the hind limbs are provided for review.

COMPUTED TOMOGRAPHIC FINDINGS

BREED

Both coxofemoral joints present mild to moderate osteophyte new bone formation.

Shepherd mix

The periarticular bones of the right stifle joint present mild osteophyte new bone formation. Post contrast administration the right stifle joint presents mild articular swelling and a mild thickening of the synovial capsule is visible.

SEX

Spayed Female

A soft tissue swelling is visible at the proximal aspect of the left calcaneal tuberosity presenting moderate contrast enhancement with a fluid attenuating material.

AGE

4 Years

COMPUTED TOMOGRAPHIC DIAGNOSIS

- Soft tissue swelling level with left tuber calcanei
- Filling of left calcaneal bursa
- Mild articular swelling right stifle joint and synovialitis
- Mild degenerative osteoarthritis right stifle joint
- Mild degenerative osteoarthritis coxofemoral joints bilaterally, due to hip dysplasia

INTERPRETED BY

Sebastian Schaub,
DVM Dr. med. vet.
DipECVDI

INTERPRETATION OF THE FINDINGS & FURTHER RECOMMENDATIONS

There is localized swelling level with the left tuber calcanei and filling of the calcaneal bursa indicating local bursitis and associated soft tissue swelling. Regarding the history luxation of the superficial digital flexor tendon is suspected, but the diagnosis has to be confirmed by the clinical examination ± ultrasound as primary bursitis (inflammatory versus infectious) is a potential as well.

HOSPITAL NAME

Animal Surgical
Center

The degenerative joint disease of the right stifle joint in combination with the joint effusion and Synovialitis is supporting the diagnosis of pathology of the cranial cruciate ligament ± meniscal pathology.

REFERRING VET

Dr. T. Infernuso

INVOICE

13725

DATE

9/24/21



PATIENT

Meika Krasnoff

SPECIES

Canine

BREED

Shepherd mix

SEX

Spayed Female

AGE

4 Years

INTERPRETED BY

Sebastian Schaub,
DVM Dr. med. vet.
DipECVDI

HOSPITAL NAME

Animal Surgical
Center

REFERRING VET

Dr. T. Infernuso

INVOICE

13725

DATE

9/24/21

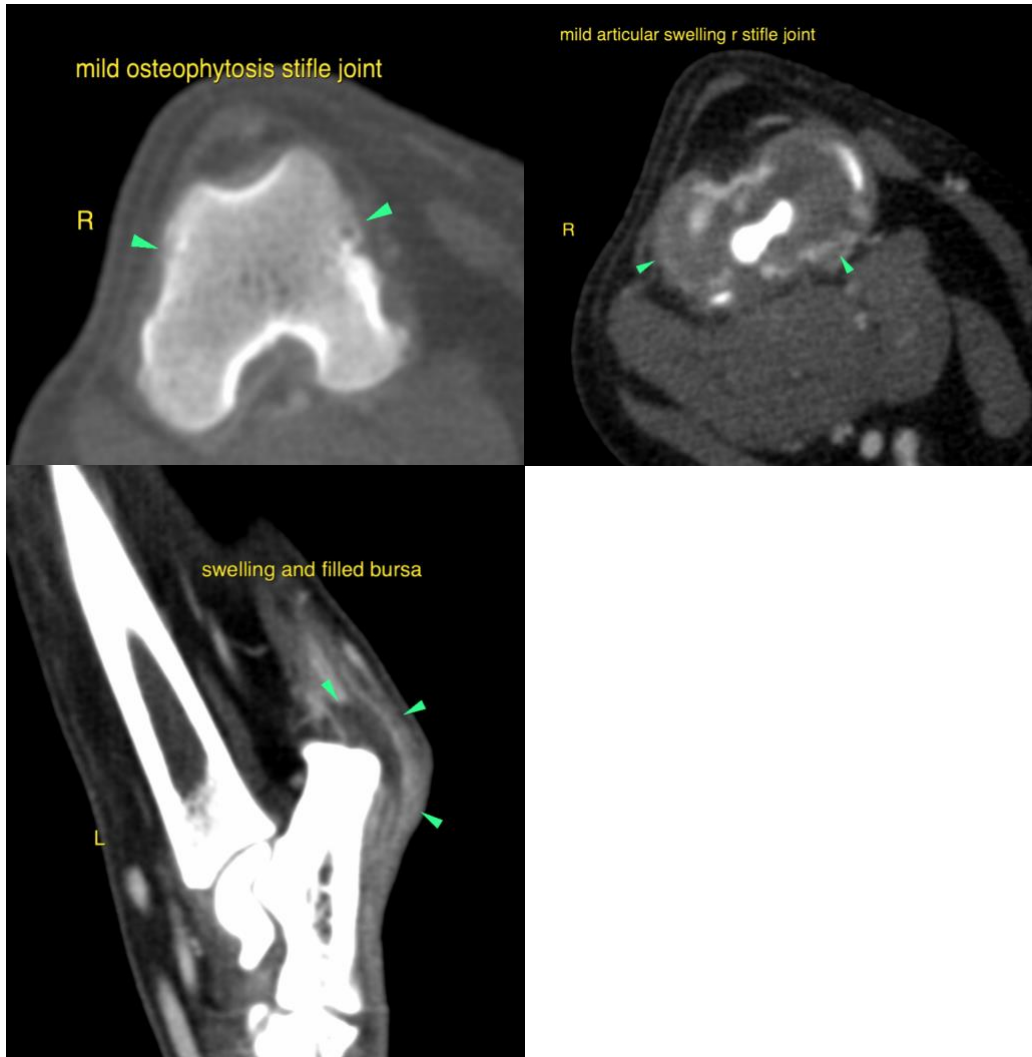

The information and recommendations provided are based on the images presented by the referring veterinarian. No evaluation can be communicated regarding pathology that was not visible in the image/video clips provided.

Thank you for this referral. If the clinical or image interpretation does not parallel your findings or if I can be of any further assistance please contact me.

Sebastian Schaub, Sebastian Schaub, DVM, Dr. med. vet. DipECVDI
sebast.schaub@gmail.com



PATIENT

Meika Krasnoff

SPECIES

Canine

BREED

Shepherd mix

SEX

Spayed Female

AGE

4 Years

INTERPRETED BY

Sebastian Schaub,
DVM Dr. med. vet.
DipECVDI

HOSPITAL NAME

Animal Surgical
Center

REFERRING VET

Dr. T. Inferuso

INVOICE

13725

DATE

9/24/21