



PATIENT PRESENTING CLINICAL SIGNS

Maia Alverado History: presented for being ADR for 2 weeks. Didn't eat this am was trying to throw something up. no hx of fb

SPECIES Abnormal PE/Chem/CBC/UA Results: normal PE

Canine **RADIOGRAPHIC STUDY OF THE ABDOMEN**

Radiographs of the abdomen in three imaging planes are provided for review.

BREED RADIOGRAPHIC FINDINGS

Mix The surrounding bony structures are within normal limits.

SEX No abnormalities of the extraabdominal soft tissues are noted. The abdominal wall is smooth and thin. The serosal detail is maintained throughout the peritoneal and retroperitoneal space.

Female The liver is appropriate in position, size and presents uniform opacity.

AGE The splenic head is in the anticipated position and within normal limits for size and opacity. The splenic body and tail are considered normal for position, size, shape and opacity.

9 Months Both kidneys are seen and present with normal size, shape, delineation and opacity. The urinary bladder is in its anticipated position. No radiopaque calculi are noted throughout the upper and lower urinary tract.

INTERPRETED BY

Sebastian Schaub,
DVM Dr. med. vet.
DipECVDI

The stomach is in its anticipated position and presents normal content.

The small intestinal loops are of even diameter and non-dilated, a small amount of gas is seen within the small intestinal loops and considered within normal limits.

HOSPITAL NAME

Long Valley AH

The colon is seen in the expected position and contains moderate amount of fecal material with interspersed small curved linear metal attenuating structures and a small geometric body in the descending colon.

RADIOGRAPHIC DIAGNOSIS

REFERRING VET

Dr. Lentis

- Smalll wires and small geometric foreign body in descending colon

INTERPRETATION OF THE FINDINGS & FURTHER RECOMMENDATIONS

INVOICE

13726

Multiple small foreign objects can be appreciated in the feces in the descending colon. There is no evidence of radiopaque foreign material or signs for mechanical obstruction of the stomach or small intestinal tract. Recommend empirical management for potential gastritis – due to ingested foreign material that has already been propelled to the colon. If clinical signs are refractory to therapy, follow up radiographs or an abdominal ultrasound examination are recommended.

DATE

9/24/21



PATIENT

Maia Alverado

SPECIES

Canine

BREED

Mix

SEX

Female

AGE

9 Months

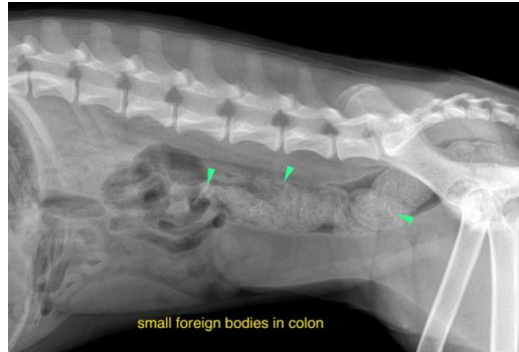

The information and recommendations provided are based on the images presented by the referring veterinarian. No evaluation can be communicated regarding pathology that was not visible in the image/video clips provided.

Thank you for this referral. If the clinical or image interpretation does not parallel your findings or if I can be of any further assistance please contact me.

Sebastian Schaub, Sebastian Schaub, DVM, Dr. med. vet. DipECVDI
sebast.schaub@gmail.com

INTERPRETED BY

Sebastian Schaub,
DVM Dr. med. vet.
DipECVDI

HOSPITAL NAME

Long Valley AH

REFERRING VET

Dr. Lentis

INVOICE

13726

DATE

9/24/21