



PATIENT PRESENTING CLINICAL SIGNS

Lena Stansfield-Graves
History: lethargic not eating,
Abnormal PE/Chem/CBC/UA Results: BW unremarkable.

RADIOGRAPHIC STUDY OF THE THORAX AND ABDOMEN

SPECIES
Feline
An overview study including the thorax and abdomen in three imaging planes is provided for review.

RADIOGRAPHIC FINDINGS

BREED Thorax

DMH
The surrounding bony structures are within normal limits.
The extrathoracic soft tissues present homogeneous without abnormalities.

SEX
Spayed Female
The heart is of normal size and shape, there is no evidence of cardiac chamber or vascular enlargement.
The pulmonary vasculature is within normal limits.

The mediastinum is mildly widened by fat.

AGE
13 Years
The trachea is normal in diameter and presents the anticipated course. The luminal outline of the trachea is smooth.

The bronchial tree presents with thin walls and tapers uniformly towards the periphery as expected. The lung parenchyma presents the expected architecture and opacity; the intrapulmonary vascular branching is seen up to the third order lung vessels.

INTERPRETED BY

Sebastian Schaub,
DVM Dr. med. vet.
DipECVDI
The diaphragm is well delineated with even surface and the expected mild cranial bulging of the diaphragmatic cupola.

Abdomen

HOSPITAL NAME

St. Catharine's AH
The vertebral endplates L6/L7 present mild to moderate spondylosis formation.
No abnormalities of the extraabdominal soft tissues are noted. The abdominal wall is smooth and thin. The serosal detail is maintained throughout the peritoneal and retroperitoneal space.

REFERRING VET

Dr. Boctor
The liver is appropriate in position, size and presents uniform opacity.
The spleen is prominent and presents mild undulating margins.

INVOICE

13281
Both kidneys are seen and present with normal size, shape, delineation and opacity. The urinary bladder is in its anticipated position. No radiopaque calculi are noted throughout the upper and lower urinary tract.
The stomach is in its anticipated position and presents normal content.

DATE

9/24/21



PATIENT The small intestinal loops are of even diameter and non-dilated, a small amount of gas is seen within the small intestinal loops and considered within normal limits.

Lena Stansfield-Graves

The colon is seen in the expected position and is nearly empty – due to hyporexia

RADIOGRAPHIC DIAGNOSIS

SPECIES

Feline

- Splenomegaly
- Spondylosis deformans L6/L7
- Mild obesity

BREED

DMH

INTERPRETATION OF THE FINDINGS & FURTHER RECOMMENDATIONS

No specific abnormality is noted explaining the described clinical signs. The splenomegaly can present a normal anatomical variant, nodular hyperplasia, splenitis or neoplastic infiltration – a complete abdominal ultrasound examination including FNA sampling of the spleen appears beneficial. If not done so yet, complementing blood work by fpli should be considered as well.

SEX

Spayed Female

AGE

13 Years

INTERPRETED BY

Sebastian Schaub,
DVM Dr. med. vet.
DipECVDI

HOSPITAL NAME

St. Catharine's AH

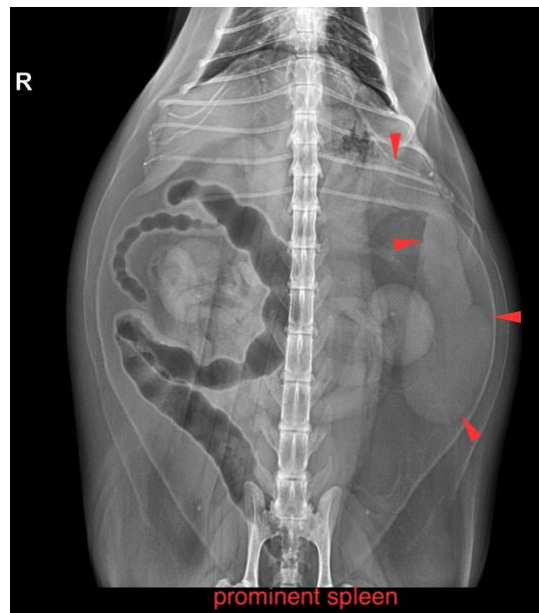

REFERRING VET

Dr. Boctor

The information and recommendations provided are based on the images presented by the referring veterinarian. No evaluation can be communicated regarding pathology that was not visible in the image/video clips provided.

INVOICE

13281

Thank you for this referral. If the clinical or image interpretation does not parallel your findings or if I can be of any further assistance please contact me.

Sebastian Schaub, Sebastian Schaub, DVM, Dr. med. vet. DipECVDI
sebast.schaub@gmail.com

DATE

9/24/21



PATIENT

Lena Stansfield-Graves

SPECIES

Feline

BREED

DMH

SEX

Spayed Female

AGE

13 Years

INTERPRETED BY

Sebastian Schaub,
DVM Dr. med. vet.
DipECVDI

HOSPITAL NAME

St. Catharine's AH

REFERRING VET

Dr. Boctor

INVOICE

13281

DATE

9/24/21