



PATIENT

Tank Rivers

PRESENTING CLINICAL SIGNS

Tank started coughing in March- he was coughing up a white foam, He was diagnosed with a grade 2-3/6 heart murmur. Doxycycline was rx'd out. He was doing fine until a few days ago and the coughing started again. Dr heard a 3/6 murmur and radiographs were taken. Heartworm negative

SPECIES

K9

RADIOGRAPHIC STUDY OF THE THORAX

Radiographs of the thorax in two orthogonal imaging planes are provided for review.

BREED

Mixed Breed

RADIOGRAPHIC FINDINGS

The surrounding bony structures are within normal limits.

The extrathoracic soft tissues present homogeneous without abnormalities.

SEX

MN

The heart is of normal size and shape, there is no evidence of cardiac chamber or vascular enlargement. The pulmonary vasculature is within normal limits.

AGE

11

The cranial mediastinum presents the expected soft tissue opacity. The mediastinal width is less than twice the width of the vertebral column at the same level.

The trachea is normal in diameter and presents the anticipated course. The luminal outline of the trachea is smooth.

The bronchial tree presents with thin walls and tapers uniformly towards the periphery as expected.

INTERPRETED BY

Sebastian Schaub, DVM
Dr. med. vet. DipECVDI

The cranioventral aspects of the lung present a mild patchy soft tissue opacification of the most ventral aspects of the lung parenchyma. The remainder of the lung parenchyma present a generalized moderate unstructured reticular pattern, effacing the peripheral lung vessels.

HOSPITAL NAME

All Creatures Animal
Hospital Stuart

The diaphragm is well delineated with even surface and the expected mild cranial bulging of the diaphragmatic cupola.

RADIOGRAPHIC DIAGNOSIS

- Moderate unstructured interstitial lung pattern
- Cranioventrally accentuated zones with patchy interstitial pattern

REFERRING VET

Dr. Jessica Collier

INTERPRETATION OF THE FINDINGS & FURTHER RECOMMENDATIONS

The unstructured interstitial lung pattern is not specific, and potentials include fibrosis, pneumonitis (inflammatory versus infectious), systemic disease (e.g. pancreatitis, IMHA, renal disease), neoplasia. The ventral accentuated small zones with increased radiopacity of the cranioventral lung lobes is increasing the odds for inflammatory origin.

INVOICE

54240

No radiographic abnormalities of the cardiovascular structures are appreciated.

DATE

9-23-22



PATIENT

Tank Rivers

SPECIES

K9

BREED

Mixed Breed

SEX

MN

AGE

11

INTERPRETED BY

Sebastian Schaub, DVM
Dr. med. vet. DipECVDI

HOSPITAL NAME

All Creatures Animal
Hospital Stuart

REFERRING VET

Dr. Jessica Collier

INVOICE

54240

DATE

9-23-22

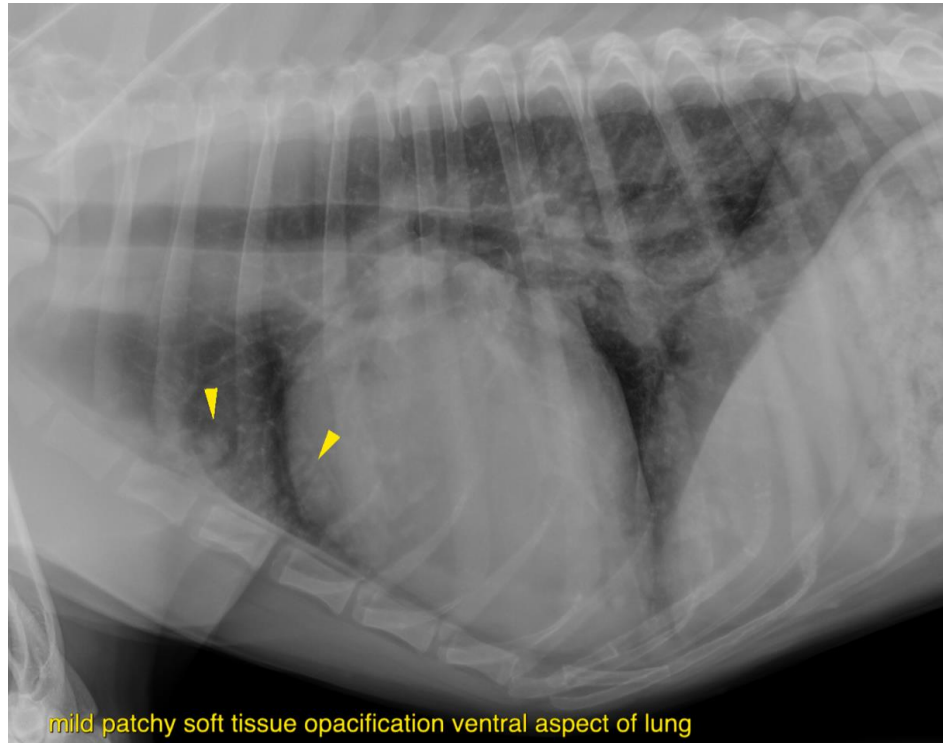

The information and recommendations provided are based on the images presented by the referring veterinarian/sonographer. No evaluation can be communicated regarding pathology that was not visible in the image/video clips provided.

Thank you for this referral. If the clinical or image interpretation does not parallel your findings or if I can be of any further assistance please contact me.

Sebastian Schaub, Sebastian Schaub, DVM, Dr. med. vet. DipECVDI
sebast.schaub@gmail.com