



PATIENT PRESENTING CLINICAL SIGNS

PATIENT Stella Lafiandra
SPECIES History of purulent discharge inside right ear canal -- chronic infections -- responds to antibiotics but reoccurs as soon as they are discontinued. Not able to visualize the tympanic bulla. NOTE: We were able to visualize and extract a small polyp from the right ear canal after CT performed. It was sent out for histopathology (results still pending)
 Abnormal PE/Chem/CBC/UA Results: none

Feline

COMPUTED TOMOGRAPHY OF THE SKULL & THORAX

A high resolution plain CT study of the skull and thorax is provided for review.

BREED

COMPUTED TOMOGRAPHIC FINDINGS

DSH

Skull

The pictured parts of the dentition are complete and unremarkable in all jaw quadrants.

SEX

The nasal cavity presents the expected aerated spaces between thin & even conchae and turbinates with smooth mucosal lining.

FS

Both temporomandibular joints present congruent joint spaces with even subchondral bone surfaces and are considered within normal limits.

AGE

Both tympanic bullae are aerated, the mucosal lining is not seen, the bony wall is smooth and thin. The horizontal segment of the right external ear canal is obliterated by soft tissue attenuating material.

1 Year

INTERPRETED BY

The brain presents no deviation from normal anatomy and symmetry. The brain parenchyma is homogeneous and within normal limits for attenuation and distribution of contrast enhancement. The ventricular system is non-dilated and symmetric.

Sebastian Schaub, DVM
 Dr. med. vet. DipECVDI

HOSPITAL NAME

The submandibular and medial retropharyngeal lymph nodes are small and elongated with a normal short-to-long-axis-ratio is < 0.5, the attenuation and contrast enhancement pattern is uniform.

Animal Surgical
 Center

Thorax

The bony and surrounding soft tissue structures are within normal limits.

REFERRING VET

The sternal, cranial mediastinal and tracheobronchial lymph nodes are small elongated with a normal short-to-long-axis-ratio is < 0.5, the attenuation and contrast enhancement pattern is uniform and considered within normal limits.

East Village Green AH

The cardiovascular structures including the pulmonary vasculature are within normal limits.

INVOICE

The bronchial tree presents with regular branching and tapers uniformly towards the periphery as expected, the bronchial walls are thin and smooth. The bronchus-to-artery ratio is within normal limits.

54237

DATE

The lung parenchyma presents the expected architecture and attenuation behavior, but small regions of dystelectasis of the cranioventral aspects of the lung parenchyma.

9-23-22

Small incidental gas pockets are seen within the esophageal lumen, there is no evidence of abnormal dilation.



PATIENT

Stella Lafiandra

COMPUTED TOMOGRAPHIC DIAGNOSIS

- Right external ear canal obliterated by soft tissue material
- Normal upper airways
- Normal lower airway but small regions of dystelectasis

SPECIES

Feline

INTERPRETATION OF THE FINDINGS & FURTHER RECOMMENDATIONS

The findings are consistent with right sided otitis externa with soft tissue material obliterating the horizontal segment of the right external ear canal. Given the history, a polyp was found in the right external ear canal. There are no signs of accompanying otitis media/polyp originating from the right tympanic bulla.

BREED

DSH

No additional clinically relevant pathologies are appreciated.

SEX

FS

AGE

1 Year

INTERPRETED BY

Sebastian Schaub, DVM
Dr. med. vet. DipECVDI

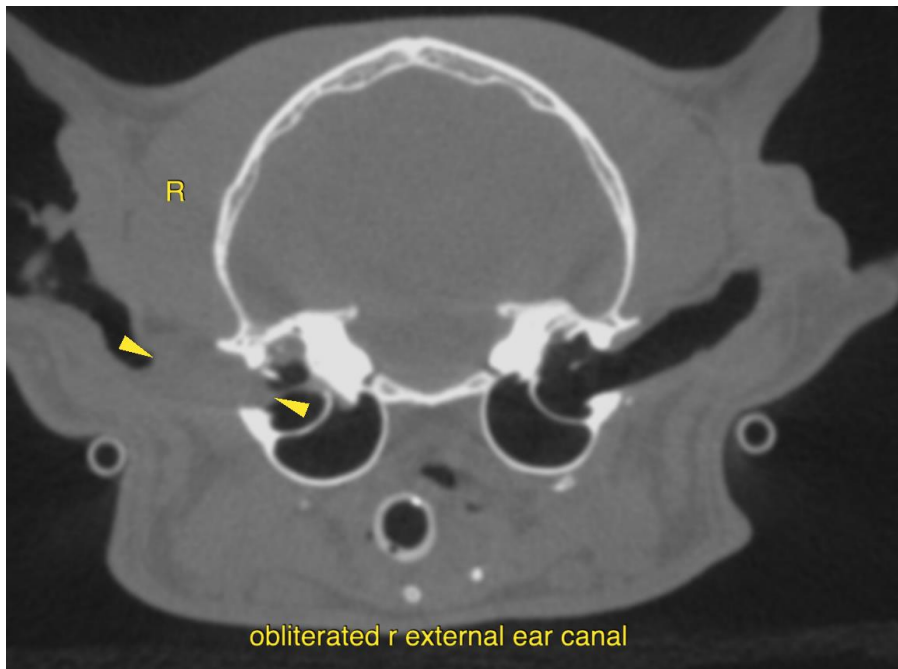

HOSPITAL NAME

Animal Surgical
Center

REFERRING VET

East Village Green AH

The information and recommendations provided are based on the images presented by the referring veterinarian/sonographer. No evaluation can be communicated regarding pathology that was not visible in the image/video clips provided.

INVOICE

54237

Thank you for this referral. If the clinical or image interpretation does not parallel your findings or if I can be of any further assistance please contact me.

DATE

9-23-22

Sebastian Schaub, Sebastian Schaub, DVM, Dr. med. vet. DipECVDI
sebast.schaub@gmail.com