



PATIENT

Sofia Calderon

PRESENTING CLINICAL SIGNS

Pt presented for growth that o noted a couple months ago, but recently has started growing quickly. Pt has an ingrown nail on rt front D5 with purulent discharge.
Abnormal PE/Chem/CBC/UA Results:

SPECIES

Canine

RADIOGRAPHIC STUDY OF THE RIGHT CARPAL JOINT

Radiographs of the right carpal joint in two orthogonal imaging planes are provided for review.

BREED

Pug

RADIOGRAPHIC FINDINGS

At the dorsal, lateral and palmar aspect of the right carpal joint, a convex shaped, uniform soft tissue opaque mass is appreciated, measuring 8.6 x 6.7 x 6.5 cm in size.

The osseous structures of the right carpal joint including the distal antebrachium and metacarpal bones present without abnormalities.

SEX

F

A soft tissue swelling is noted at the abaxial aspect of the fourth digit of the right front paw.

RADIOGRAPHIC DIAGNOSIS

- Soft tissue mass right carpal joint without signs of osseous involvement
- Soft tissue swelling fourth digit right front paw

AGE

10 Years

INTERPRETATION OF THE FINDINGS & FURTHER RECOMMENDATIONS

The mass at the right carpal joint is fitting the history and is consistent with soft tissue neoplasia – such as sarcoma or round cell tumor. Recommend FNA sampling for further definition.

The swelling at the abaxial aspect of the fourth digit of the right front paw is suggestive to be a sequela to the described local inflammatory reaction.

INTERPRETED BY

Sebastian Schaub, DVM
Dr. med. vet. DipECVDI

HOSPITAL NAME

The Pet Hospital of
Stratford

REFERRING VET

Dr. Giuliani

INVOICE

54235

DATE

9-23-22



PATIENT

Sofia Calderon

SPECIES

Canine

BREED

Pug

SEX

F

AGE

10 Years

INTERPRETED BY

Sebastian Schaub, DVM
Dr. med. vet. DipECVDI

HOSPITAL NAME

The Pet Hospital of
Stratford

REFERRING VET

Dr. Giuliani

INVOICE

54235

DATE

9-23-22

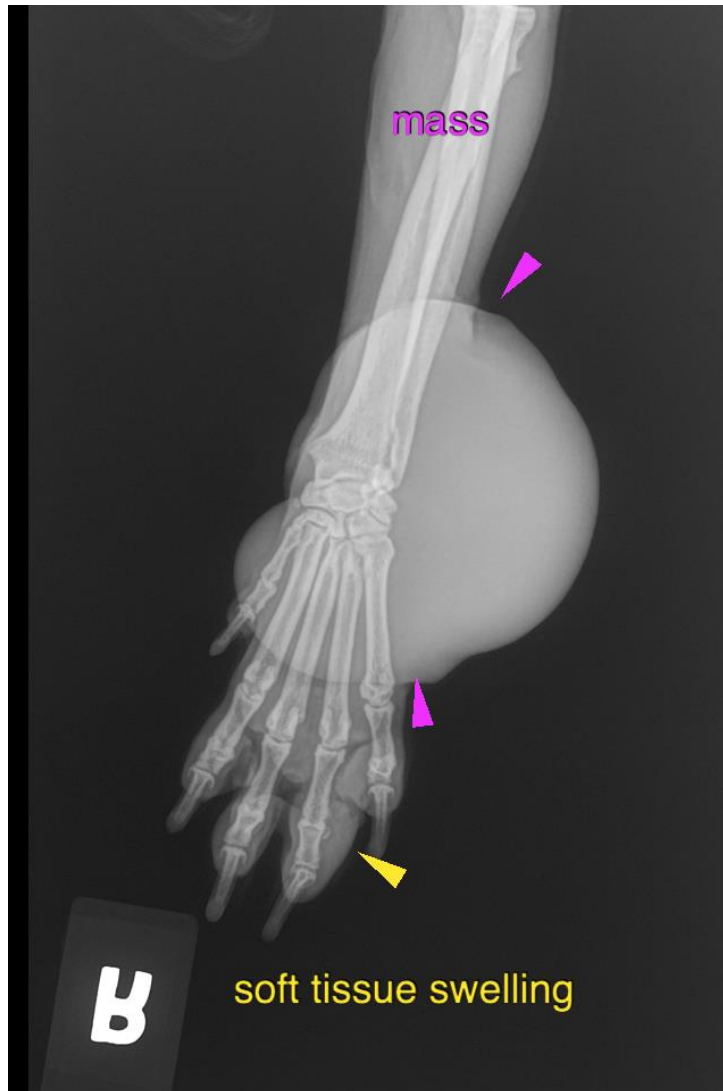

The information and recommendations provided are based on the images presented by the referring veterinarian/sonographer. No evaluation can be communicated regarding pathology that was not visible in the image/video clips provided.

Thank you for this referral. If the clinical or image interpretation does not parallel your findings or if I can be of any further assistance please contact me.

Sebastian Schaub, Sebastian Schaub, DVM, Dr. med. vet. DipECVDI
sebast.schaub@gmail.com