



**PATIENT**

Snowball Rozin

**PRESENTING CLINICAL SIGNS**

O first noticed growth on right of the cheek/lip edge/right mucosa on September 9th 2022. rDVM started Clavamox a week ago. Growth continued to enlarge. Eating and Drinking normally. No other issues at this time.

**SPECIES**

Feline

**COMPUTED TOMOGRAPHY OF THE SKULL**

A high resolution pre- and post-contrast CT study of the skull is provided for review.

**BREED**

Domestic Medium Hair

**COMPUTED TOMOGRAPHIC FINDINGS**

Triadan 106, 201, 307 and 407 are absent. A moderate amount of mineral attenuating material is attached to the crowns of the maxillary premolar and molar teeth.

Level with the right caudal labial commissure, a cauliflower like, uniform soft tissue attenuating and predominant central heterogeneous contrast enhancing mass is seen, measuring approximately 2.2 cm in diameter.

**SEX**

Spayed Female

The nasal cavity presents the expected aerated spaces between thin & even conchae and turbinates with smooth mucosal lining.

**AGE**

10 Years

Both temporomandibular joints present congruent joint spaces with even subchondral bone surfaces and are considered within normal limits.

The right tympanic bulla is moderately filled with non-contrast enhancing soft tissue material. The osseous lining of the right tympanic bulla is moderately thickened and smooth. The external ear canals are within normal limits.

**INTERPRETED BY**

Sebastian Schaub, DVM  
Dr. med. vet. DipECVDI

The brain presents no deviation from normal anatomy and symmetry. The brain parenchyma is homogeneous and within normal limits for attenuation and distribution of contrast enhancement. The ventricular system is non-dilated and symmetric.

The medial of the right mandibular lymph nodes is prominent and rounded.

**HOSPITAL NAME**

Neel Veterinary Hospital

**COMPUTED TOMOGRAPHIC DIAGNOSIS**

- Soft tissue mass level with the right caudal labial commissure
- Lymphadenopathy right mandibular lymph node
- Multiple absent teeth, see above
- Right sided otitis media

**REFERRING VET**

Ellen Domnick, DVM

**INTERPRETATION OF THE FINDINGS & FURTHER RECOMMENDATIONS**

The soft tissue mass attached to the region of the right caudal labial commissure is compatible with soft tissue neoplasia, such as melanoma, squamous cell carcinoma, fibrosarcoma, round-cell tumor, other. FNA sampling of the mass can be performed for further definition. Complete surgical excision of the mass appears feasible and will warrant reconstruction of the labial commissure.

**INVOICE**

54233

The odds for metastatic spread to the right mandibular lymph node are high – recommend FNA sampling of the regional lymph nodes.

**DATE**

9-23-22



**PATIENT**

Snowball Rozin

**SPECIES**

Feline

**BREED**

Domestic Medium  
Hair

**SEX**

Spayed Female

**AGE**

10 Years

**INTERPRETED BY**

Sebastian Schaub, DVM  
Dr. med. vet. DipECVDI

**HOSPITAL NAME**

Neel Veterinary  
Hospital

**REFERRING VET**

Ellen Domnick, DVM

**INVOICE**

54233

**DATE**

9-23-22

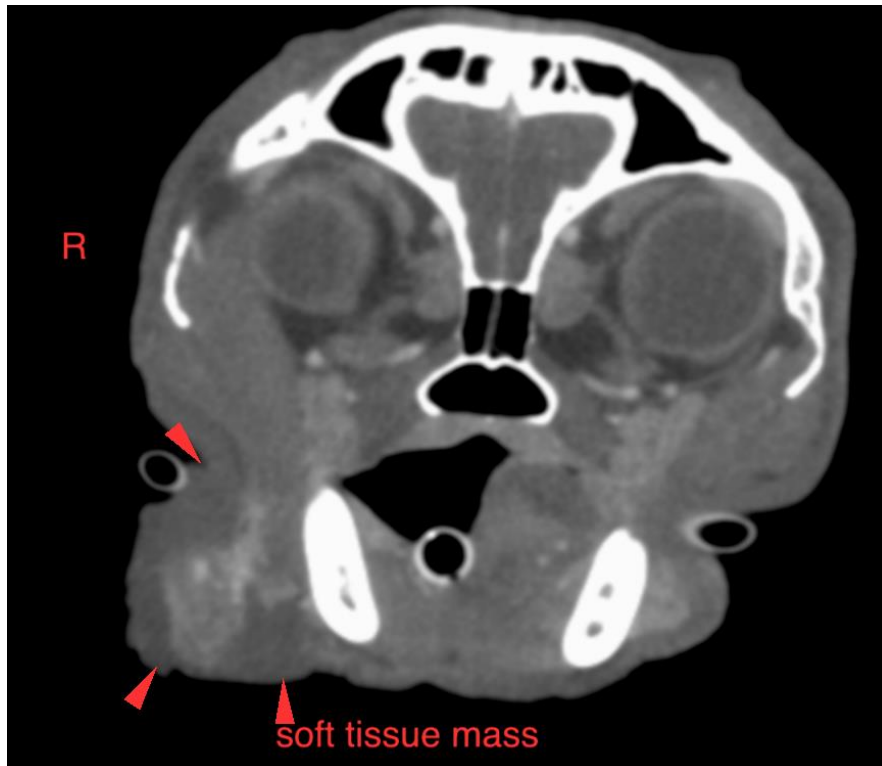



**PATIENT**

Snowball Rozin

**SPECIES**

Feline

**BREED**

Domestic Medium  
Hair

**SEX**

Spayed Female

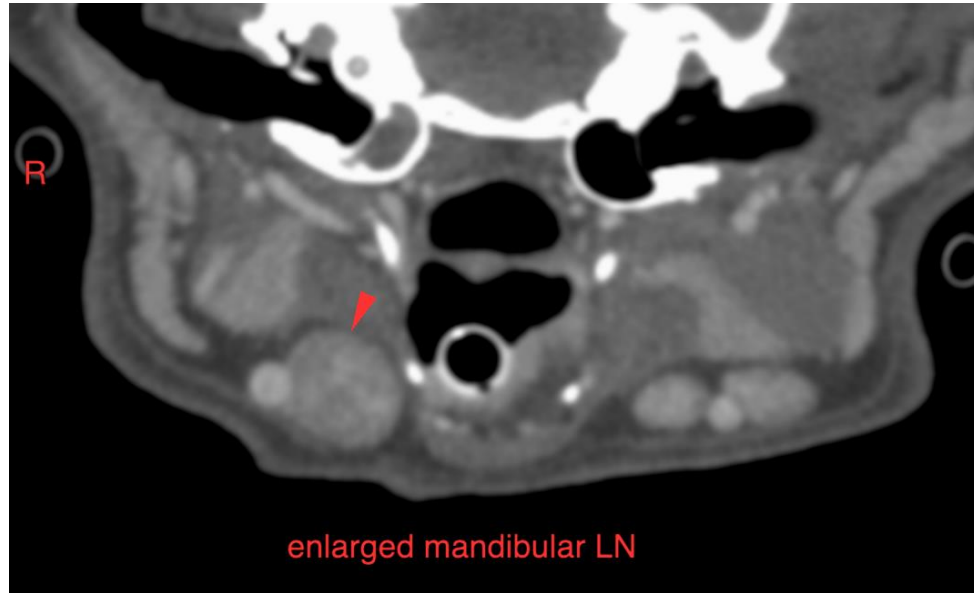

**AGE**

10 Years

**INTERPRETED BY**

Sebastian Schaub, DVM  
Dr. med. vet. DipECVDI

**HOSPITAL NAME**

Neel Veterinary  
Hospital

**REFERRING VET**

Ellen Domnick, DVM

**INVOICE**

54233

**DATE**

9-23-22

The information and recommendations provided are based on the images presented by the referring veterinarian/sonographer. No evaluation can be communicated regarding pathology that was not visible in the image/video clips provided.

Thank you for this referral. If the clinical or image interpretation does not parallel your findings or if I can be of any further assistance please contact me.

**Sebastian Schaub**, Sebastian Schaub, DVM, Dr. med. vet. DipECVDI  
sebast.schaub@gmail.com