



PATIENT

Sammie Rivero

PRESENTING CLINICAL SIGNS

14 yr old dog. History of coughing recently. Developed Facial nerve paralysis on the Right side and has developed corneal ulcers. Some mild tremors have been noted. Bloodwork is normal. Has had progressive wt loss despite a healthy appetite. Has had 3 abdominal ultrasounds- all revealed normal geriatric abdomen. Currently on doxycycline for the cough and corneal ulcer along with topical eye meds.

SPECIES

Canine

RADIOGRAPHIC STUDY OF THE SKULL, NECK & THORAX

A complete set of radiographs of the skull, neck and thorax is provided of review.

BREED

Rat Terrier

RADIOGRAPHIC FINDINGS

Skull & Neck

Multiple teeth are absent.

SEX

The temporomandibular joints are in situ.

Male Neutered

The nasal cavity is aerated and presents the expected striated pattern caused by the conchae & turbinates.

AGE

14 Years

The pharynx is aerated, unremarkable.

The intervertebral disc space C6/C7 is moderately narrowed and the respective vertebral endplates present mild spondylosis formation. No additional abnormalities of the osseous and soft tissue structures of the neck are appreciated.

INTERPRETED BY

Sebastian Schaub, DVM
Dr. med. vet. DipECVDI

Thorax

The surrounding bony structures are within normal limits.

HOSPITAL NAME

Tenafly Vet Center

In the subcutaneous tissue level with the 3rd & 4th right thoracic wall, a convex shaped fat opaque swelling is appreciated.

The heart is of normal size and shape, there is no evidence of cardiac chamber or vascular enlargement. The pulmonary vasculature is within normal limits.

REFERRING VET

Marcela Salas

The cranial mediastinum presents the expected soft tissue opacity. The mediastinal width is less than twice the width of the vertebral column at the same level.

The trachea is normal in diameter and presents the anticipated course. The luminal outline of the trachea is smooth.

INVOICE

54241

The bronchial tree presents with thin walls and tapers uniformly towards the periphery as expected.

The lung parenchyma presents the expected architecture and opacity; the intrapulmonary vascular branching is seen up to the third order lung vessels.

DATE

9-23-22

The diaphragm is well delineated with even surface and the expected mild cranial bulging of the diaphragmatic cupola.



PATIENT

Sammie Rivero

RADIOGRAPHIC DIAGNOSIS

- Multiple absent teeth
- Chronic discopathy C6/C7 with spondylosis formation
- Suspect lipoma right thoracic wall.

SPECIES

Canine

INTERPRETATION OF THE FINDINGS & FURTHER RECOMMENDATIONS

The radiographic study presents without abnormalities, explaining the history of cough. Be aware, that negative radiographs do not rule out tracheitis/bronchitis.

BREED

Rat Terrier

SEX

Male Neutered

AGE

14 Years

INTERPRETED BY

Sebastian Schaub, DVM
Dr. med. vet. DipECVDI

HOSPITAL NAME

Tenafly Vet Center

REFERRING VET

Marcela Salas

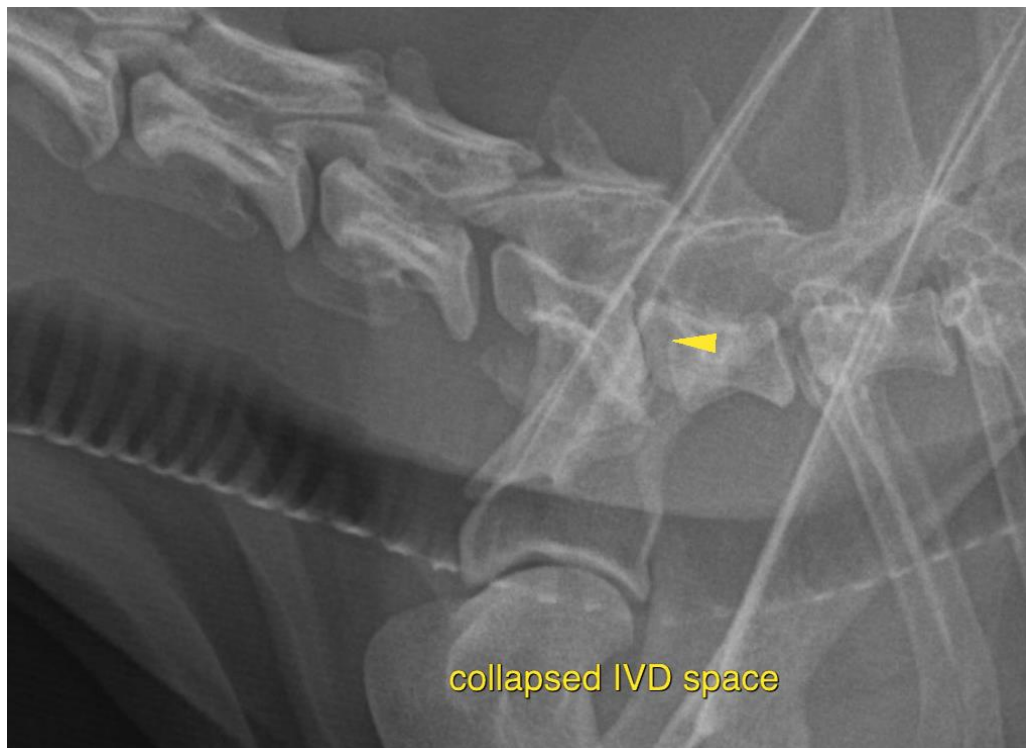

INVOICE

54241

DATE

9-23-22



PATIENT

Sammie Rivero

SPECIES

Canine

BREED

Rat Terrier

SEX

Male Neutered

AGE

14 Years

INTERPRETED BY

Sebastian Schaub, DVM
Dr. med. vet. DipECVDI

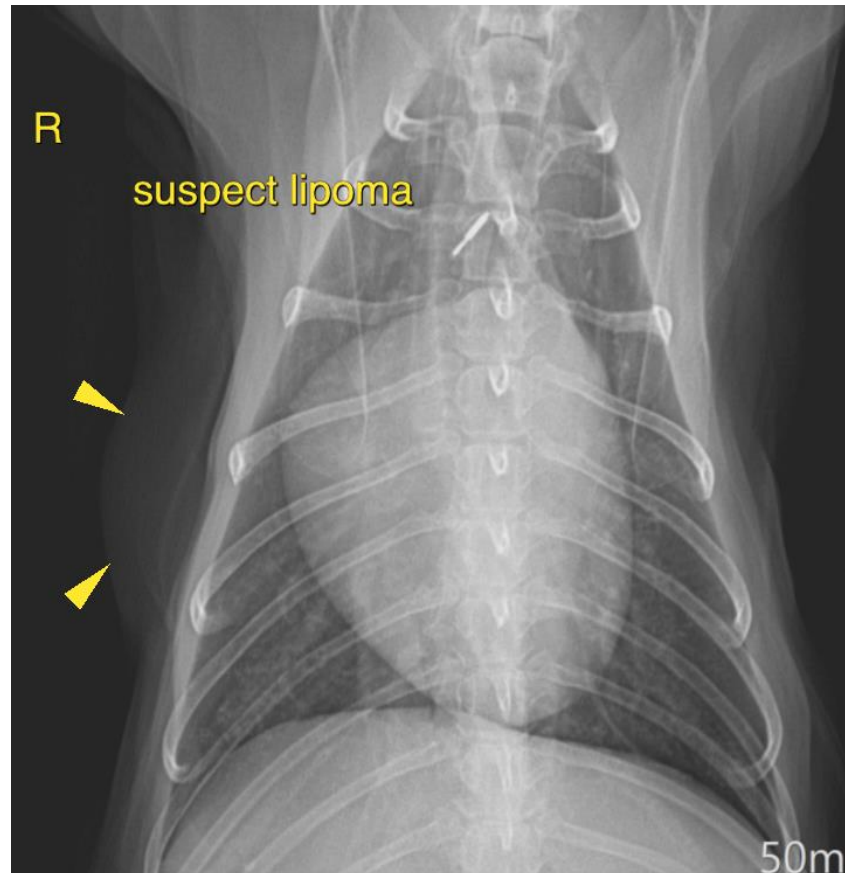

HOSPITAL NAME

Tenafly Vet Center

REFERRING VET

Marcela Salas

INVOICE

54241

DATE

9-23-22

The information and recommendations provided are based on the images presented by the referring veterinarian/sonographer. No evaluation can be communicated regarding pathology that was not visible in the image/video clips provided.

Thank you for this referral. If the clinical or image interpretation does not parallel your findings or if I can be of any further assistance please contact me.

Sebastian Schaub, Sebastian Schaub, DVM, Dr. med. vet. DipECVDI
sebast.schaub@gmail.com