

**PATIENT**

Roxie Wynne

SPECIES

Canine

BREED

Corgi Mix

SEX

Spayed Female

AGE

8

INTERPRETED BYSebastian Schaub, DVM
Dr. med. vet. DipECVDI**HOSPITAL NAME**Elizabeth Animal
Hospital**REFERRING VET**

Kim Allyn, DVM

INVOICE

54244

DATE

9-23-22

PRESENTING CLINICAL SIGNS

Leon reports that Roxie began limping over the weekend about 2 months ago on the front right leg. He is unsure if any injury occurred, and the limp did come on slowly that weekend. She was chewing her nails on the front right paw at the same time. Roxie was taken to another vet to be seen for this issue. She was prescribed pain medication and the limp improved. However, the limp returned about 2 weeks ago and it is quite pronounced. Roxie does seem to be uncomfortable and in pain. She will bear weight on the front right leg if need be. Roxie has gained 10 pounds since her visit on 5/17/22.

RADIOGRAPHIC STUDY OF THE ELBOW JOINTS

A complete set of radiographs of both elbow joints is provided for review.

RADIOGRAPHIC FINDINGS

At the proximal aspect of the anconeal process of the left elbow joint, mild osteophyte new bone formation is appreciated. The contour of the medial coronoid process of the right elbow joint is well-defined and has a homogeneous density.

At the proximal aspect of the anconeal process of the right elbow joint, very mild osteophyte new bone formation is appreciated. A small hook shaped enthesophyte is seen at the distal aspect of the right medial humeral epicondyle. The contour of the medial coronoid process of the right elbow joint is well-defined and has a homogeneous density.

The joint space of both elbow joints is congruent.

RADIOGRAPHIC DIAGNOSIS

- Mild degenerative osteoarthritis elbow joints bilaterally, L>R
- Enthesophyte right medial humeral epicondyle

INTERPRETATION OF THE FINDINGS & FURTHER RECOMMENDATIONS

Both elbow joints present with mild degenerative changes, that might be a sequela to 'wear-and-tear', anyway check if pain can be elicited on manipulation of the elbow joints.

Rule out lameness originating from the distal & proximal aspects of the front limb as well.



PATIENT

Roxie Wynne

SPECIES

Canine

BREED

Corgi Mix

SEX

Spayed Female

AGE

8

INTERPRETED BY

Sebastian Schaub, DVM
Dr. med. vet. DipECVDI

HOSPITAL NAME

Elizabeth Animal
Hospital

REFERRING VET

Kim Allyn, DVM

INVOICE

54244

DATE

9-23-22

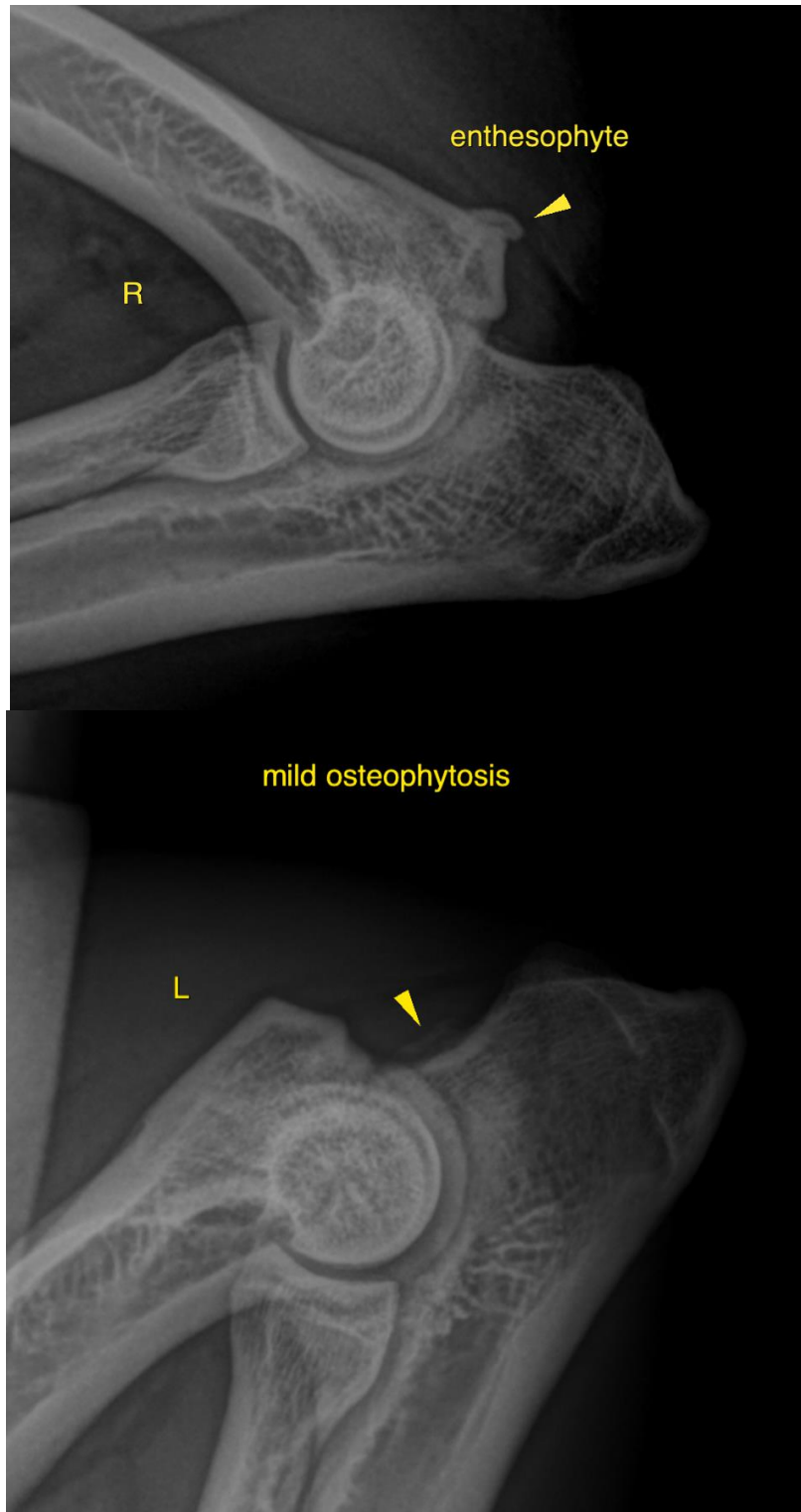



PATIENT

Roxie Wynne

SPECIES

Canine

The information and recommendations provided are based on the images presented by the referring veterinarian/sonographer. No evaluation can be communicated regarding pathology that was not visible in the image/video clips provided.

BREED

Corgi Mix

Thank you for this referral. If the clinical or image interpretation does not parallel your findings or if I can be of any further assistance please contact me.

Sebastian Schaub, Sebastian Schaub, DVM, Dr. med. vet. DipECVDI
sebast.schaub@gmail.com

SEX

Spayed Female

AGE

8

INTERPRETED BY

Sebastian Schaub, DVM
Dr. med. vet. DipECVDI

HOSPITAL NAME

Elizabeth Animal
Hospital

REFERRING VET

Kim Allyn, DVM

INVOICE

54244

DATE

9-23-22