

**PATIENT**

Kramer Veccitio

PRESENTING CLINICAL SIGNS

Occult LFL lameness

SPECIES

Canine

COMPUTED TOMOGRAPHY OF THE NECK & FRONT LIMBS

A high resolution plain CT study of the front limbs and the neck is provided for review.

BREED

English Bulldog

COMPUTED TOMOGRAPHIC FINDINGS

The osseous and soft tissue structures of the neck are within normal limits.

The shoulder joints bilaterally present smooth osseous margins. In the region of the tendon of the supraspinatus muscle bilaterally, at the cranioproximal aspect of the major tubercle of the humerus bilaterally, mild granular mineralization is appreciated.

SEX

MI

The periarticular bones of the right elbow joint present mild osteophyte new bone formation. The medial coronoid process of the right elbow joint has a hook shaped conformation and mild heterogeneous increased density.

AGE

1 Year, 3 Months

At the distal aspect of the medial epicondyle of the left elbow joint, two well-defined, ovoid shaped, mineralized bodies are appreciated, measuring up to 4 mm in size. The medial coronoid process of the left elbow joint has a hook shaped conformation, and a mineralized isolated body is seen at the craniomedial aspect of the tip of the medial coronoid process of the left elbow joint.

INTERPRETED BYSebastian Schaub, DVM
Dr. med. vet. DipECVDI

The antebrachium, carpal joints and structures of the pictured parts of the front paws present without abnormalities.

COMPUTED TOMOGRAPHIC DIAGNOSIS

- Fragmented medial coronoid process (FCP) left elbow joint
- Medial ossified structures distal to left medial humeral epicondyle
- Mild degenerative osteoarthritis right elbow joint
- Coronoid disease right elbow joint
- Very mild calcifying tendinopathy supraspinatus muscle bilaterally
- Normal cervical spine

HOSPITAL NAMEAnimal Surgical
Center**INTERPRETATION OF THE FINDINGS & FURTHER RECOMMENDATIONS**

The front limb lameness can be a sequela to elbow dysplasia bilaterally – left side with FCP and right elbow joint with evidence of coronoid disease. Check if pain can be elicited by palpation of the medial coronoid process of the elbow joints, supporting the diagnosis. Arthroscopy of at least the clinically relevant left elbow joint to revise the elbow joint appears beneficial.

REFERRING VETVCA East Meadow
Animal Hospital**INVOICE**

54239

DATE

9-23-22



PATIENT

Kramer Veccitio

SPECIES

Canine

BREED

English Bulldog

SEX

MI

AGE

1 Year, 3 Months

INTERPRETED BY

Sebastian Schaub, DVM
Dr. med. vet. DipECVDI

HOSPITAL NAME

Animal Surgical
Center

REFERRING VET

VCA East Meadow
Animal Hospital

INVOICE

54239

DATE

9-23-22

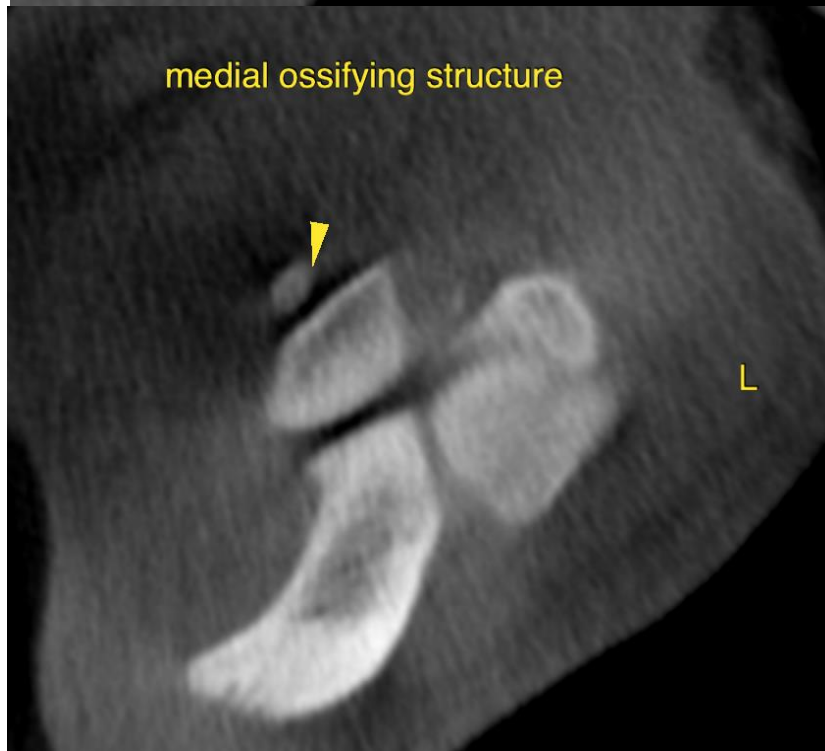
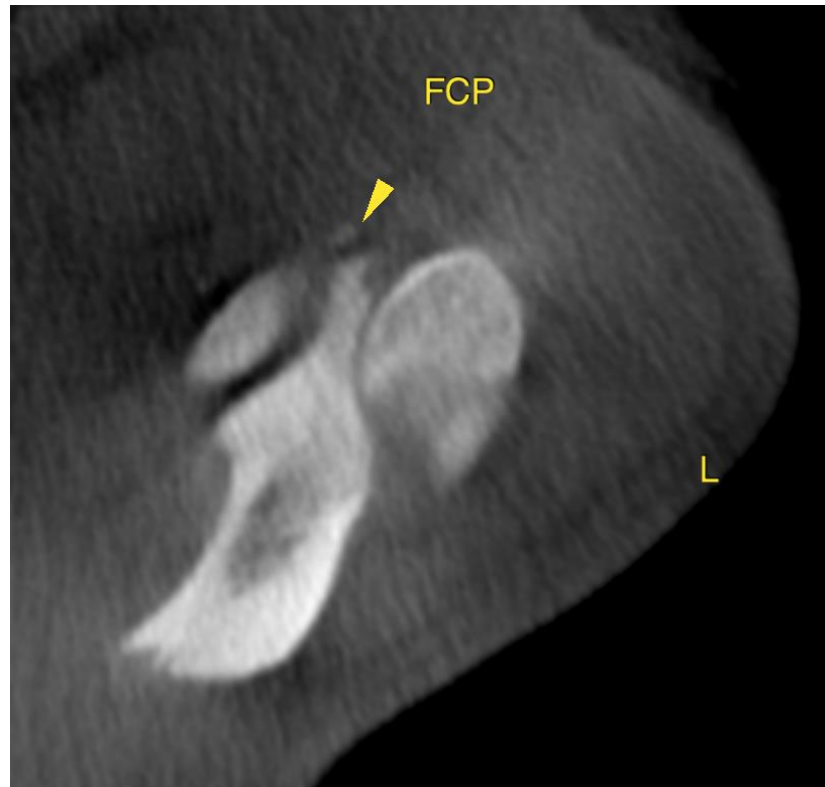



PATIENT

Kramer Veccitio

SPECIES

Canine

BREED

English Bulldog

SEX

MI

AGE

1 Year, 3 Months

INTERPRETED BY

Sebastian Schaub, DVM
Dr. med. vet. DipECVDI

HOSPITAL NAME

Animal Surgical
Center

REFERRING VET

VCA East Meadow
Animal Hospital

INVOICE

54239

DATE

9-23-22

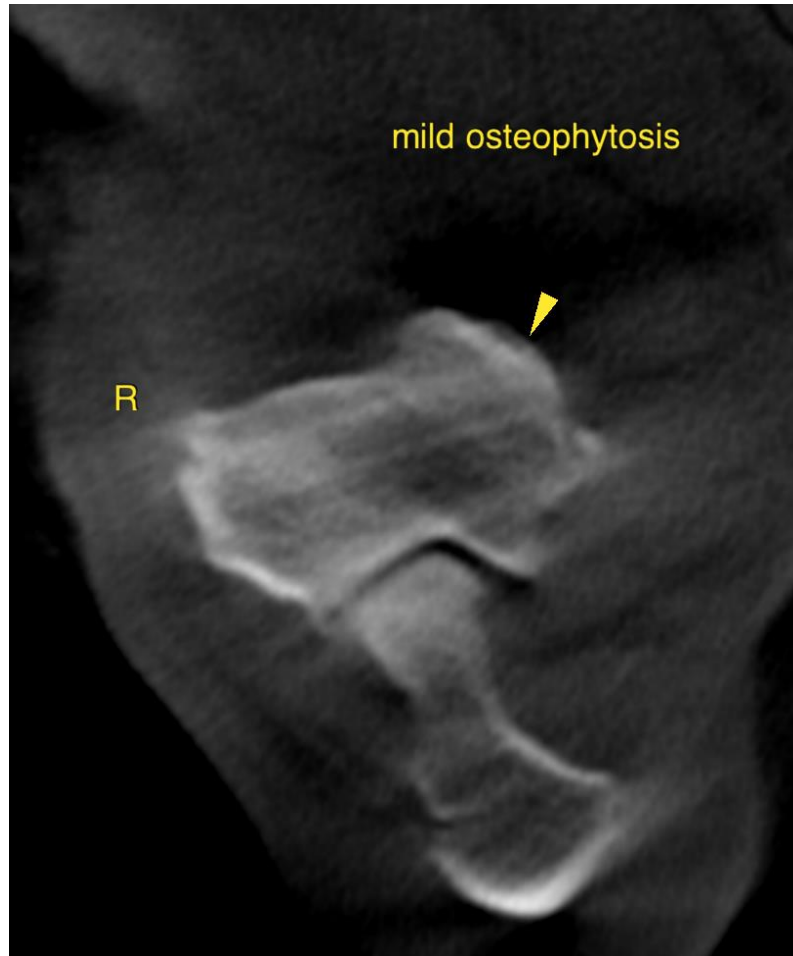

The information and recommendations provided are based on the images presented by the referring veterinarian/sonographer. No evaluation can be communicated regarding pathology that was not visible in the image/video clips provided.

Thank you for this referral. If the clinical or image interpretation does not parallel your findings or if I can be of any further assistance please contact me.

Sebastian Schaub, Sebastian Schaub, DVM, Dr. med. vet. DipECVDI
sebast.schaub@gmail.com