



PATIENT PRESENTING CLINICAL SIGNS

Elmo Coey History: weight loss

COMPUTED TOMOGRAPHIC STUDY OF THE ABDOMEN

SPECIES

Feline A high resolution pre- and post-contrast CT study of the abdomen is provided for review.

COMPUTED TOMOGRAPHIC FINDINGS

BREED

DSH

The serosal fat presents normal attenuation behavior. There is no evidence of peritoneal effusion or peritonitis.

SEX

Neutered Male

The volume of the left kidney is moderately decreased, the margins of the left kidney are smooth; a mild amount of mineral attenuating material is associated with the left renal pelvis. Level with L5, granular mineralized material is seen in the left ureter at the same level and segmental dilation of the left ureter measuring 3.5 mm in diameter is seen at the same level, the ureteral segment proximally and distally are not dilated. The right kidney presents within normal limits for size, shape and organ architecture. After contrast administration a bilaterally symmetric and uniform nephro- and pyelogram is noted.

AGE

15 Years

The adrenal glands are within normal limits for size, shape and organ architecture.

The spleen presents with normal shape, even surface, uniformly attenuating parenchyma and homogeneous contrast enhancement, unremarkable.

INTERPRETED BY

Sebastian Schaub,
DVM Dr. med. vet.
DipECVDI

The right lateral liver lobe presents with a pre- and post-contrast, irregular roundish parenchymal filling defect, measuring 6 mm in size.

The pancreas is evenly contoured, the pancreatic parenchyma is homogeneous and presents uniform contrast enhancement.

HOSPITAL NAME

Scottsdale VC

The position, delineation, wall and content of the gastrointestinal tract are considered within normal limits throughout.

REFERRING VET

Bill Langhofer

Both coxofemoral joints present moderate osteophyte new bone formation.

COMPUTED TOMOGRAPHIC DIAGNOSIS

INVOICE

17414

- Left sided chronic nephropathy versus congenital renal hypoplasia/dysplasia
- Left sided mild nephrolithiasis
- Left sided ureterolithiasis without signs of obstruction
- Hepatic cyst
- Degenerative osteoarthritis coxofemoral joints bilaterally

DATE

9/23/22

INTERPRETATION OF THE FINDINGS & FURTHER RECOMMENDATIONS

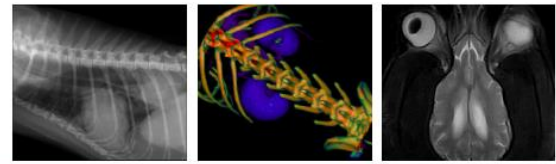

PATIENT

Elmo Coey

The CT study of the abdomen presents no specific abnormality, explaining the weight loss. If not done so yet, consider complete renal staging to rule out underlying chronic kidney disease.

SPECIES

Feline

BREED

DSH

SEX

Neutered Male

AGE

15 Years

INTERPRETED BY

Sebastian Schaub,
DVM Dr. med. vet.
DipECVDI

HOSPITAL NAME

Scottsdale VC

REFERRING VET

Bill Langhofer

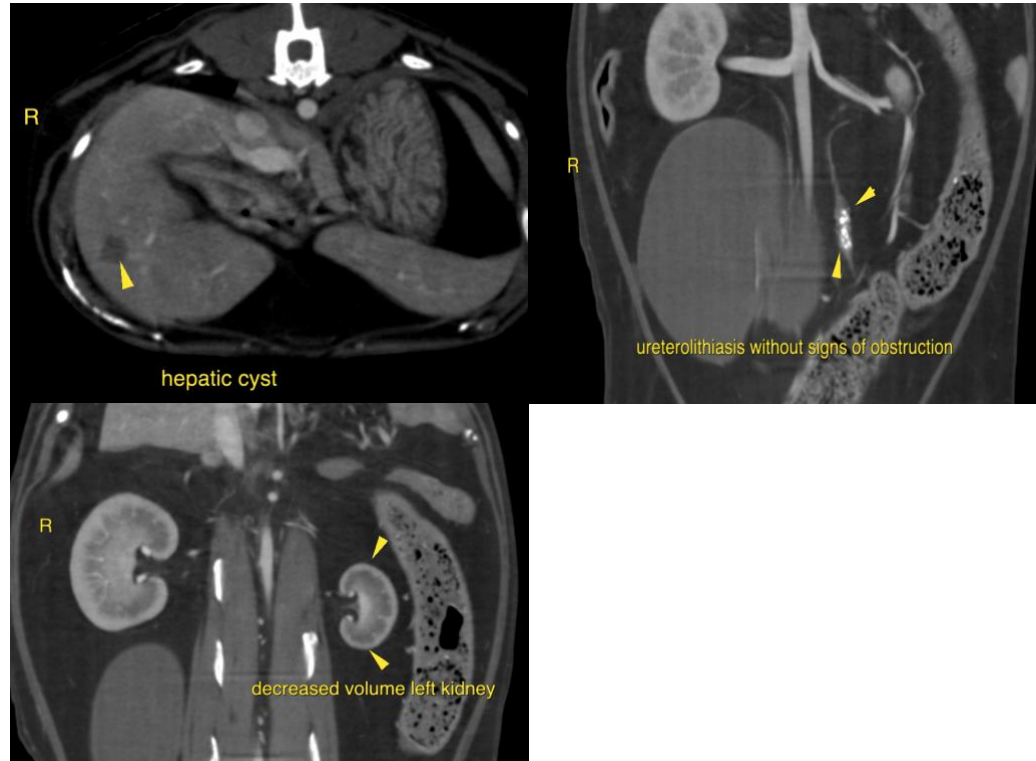

The information and recommendations provided are based on the images presented by the referring veterinarian/sonographer. No evaluation can be communicated regarding pathology that was not visible in the image/video clips provided.

Thank you for this referral. If the clinical or image interpretation does not parallel your findings or if I can be of any further assistance please contact me.

Sebastian Schaub, Sebastian Schaub, DVM, Dr. med. vet. DipECVDI
sebast.schaub@gmail.com

INVOICE

17414

DATE

9/23/22



PATIENT

Elmo Coey

SPECIES

Feline

BREED

DSH

SEX

Neutered Male

AGE

15 Years

INTERPRETED BY

Sebastian Schaub,
DVM Dr. med. vet.
DipECVDI

HOSPITAL NAME

Scottsdale VC

REFERRING VET

Bill Langhofer

INVOICE

17414

DATE

9/23/22