



PATIENT PRESENTING CLINICAL SIGNS

Sid Vicious Roth History: Presented to surgeon. Has an abnormal penis, with priapism and with thickening of the ventral/right side of the corpus cavernosum at 0.7 cm from the level of the tip of the prepuce to the ischium on ultrasound. The left kidney is noted as mildly small with a hyperechoic cortex on ultrasound.

SPECIES

Feline Abnormal PE/Chem/CBC/UA Results: Diagnosed with priapism and a neoplastic process is suspected to be responsible for this presentation. Priapism, perineal urethra/corpus cavernosum feels firm and swollen and it appears to be pushing the penis caudally making it protrude from the prepuce. It has an od J shape curl proximal to the prepuce.

BREED

DSH SONOGRAPHIC FINDINGS: Lower urinary tract: The bladder and pelvic urethra are normal. The ventral/right side of the corpus cavernosum is thickened at 0.7 cm from the level of the tip of the prepuce to the icheum. Upper urinary tract: The left kidney is mildly small with a hyperechoic cortex, compared to the right kidney

SEX

COMPUTED TOMOGRAPHIC STUDY OF THE ABDOMEN

Neutered Male A high resolution pre- and post-contrast CT study of the abdomen is provided for review.

COMPUTED TOMOGRAPHIC FINDINGS

AGE The serosal fat presents normal attenuation behavior. There is no evidence of peritoneal effusion or peritonitis.

11 Years

INTERPRETED BY

Both kidneys present within normal limits for size, shape and organ architecture. After contrast administration a bilaterally symmetric and uniform nephro- and pyelogram is noted. The urinary bladder contains a moderate amount of urine. A urinary catheter is in place. The distal right segment of the penis/prepuce presents a semicircular swelling, measuring 7 mm in width and 9 mm in length. No abnormalities of the proximal segments or the crura of the penis are noted.

Sebastian Schaub, DVM Dr. med. vet. DipECVDI

The adrenal glands are within normal limits for size, shape and organ architecture.

HOSPITAL NAME

Both liver and spleen present with normal shape, even surface, uniformly attenuating parenchyma and homogeneous contrast enhancement, unremarkable.

Mobile Pet Imaging

The pancreas is evenly contoured, the pancreatic parenchyma is homogeneous and presents uniform contrast enhancement.

REFERRING VET

Meaux

The position, delineation, wall and content of the gastrointestinal tract are considered within normal limits throughout.

The bony and surrounding soft tissue structures reveal no abnormalities.

INVOICE

13225

COMPUTED TOMOGRAPHIC DIAGNOSIS

- Penile mass distal segment

DATE

9/23/21

INTERPRETATION OF THE FINDINGS & FURTHER RECOMMENDATIONS



PATIENT

Sid Vicious Roth

The mass associated with the most distal segment of the penis is highly suggestive for neoplastic transformation, explaining the history of priapism. Differentials include transitional cell carcinoma, squamous cell carcinoma, fibroma/-sarcoma, other. Inflammatory origin is a potential as well – such as balanoposthitis. Perineal urethrostomy is considered as a sufficient treatment option.

SPECIES

Feline

BREED

DSH

SEX

Neutered Male

AGE

11 Years

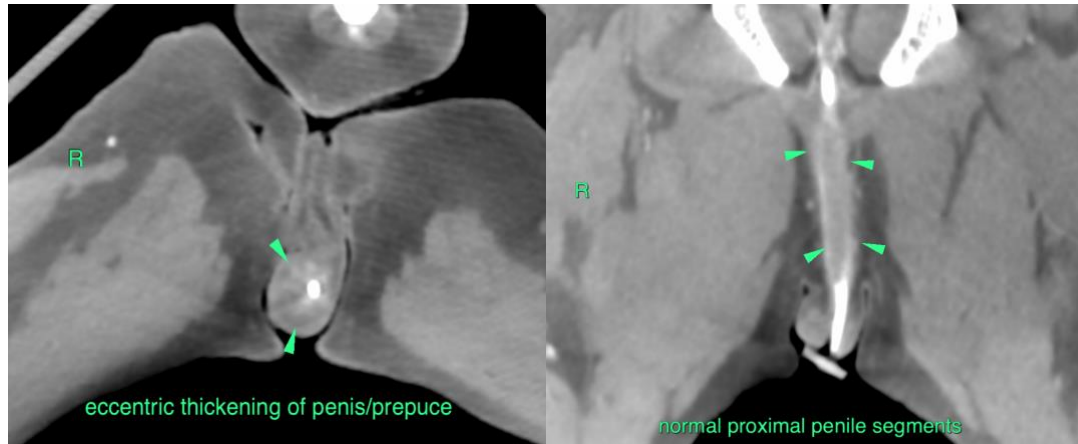

The information and recommendations provided are based on the images presented by the referring veterinarian. No evaluation can be communicated regarding pathology that was not visible in the image/video clips provided.

INTERPRETED BY

Sebastian Schaub,
DVM Dr. med. vet.
DipECVDI

Thank you for this referral. If the clinical or image interpretation does not parallel your findings or if I can be of any further assistance please contact me.

Sebastian Schaub, Sebastian Schaub, DVM, Dr. med. vet. DipECVDI
sebast.schaub@gmail.com

HOSPITAL NAME

Mobile Pet Imaging

REFERRING VET

Meaux

INVOICE

13225

DATE

9/23/21