



PATIENT PRESENTING CLINICAL SIGNS

Oakley Maddux History: Lameness on left front since Sep 17th.
Abnormal PE/Chem/CBC/UA Results:

SPECIES RADIOGRAPHIC STUDY OF THE FRONT LIMBS

Canine A full set of radiographs of the front limbs is provided for review.

RADIOGRAPHIC FINDINGS

BREED German Shepherd A small mineralized body is seen at the craniodistal aspect of the right supraglenoid tubercle. The remainder of the osseous and surrounding soft tissue structures of the right shoulder joint are within normal limits.

SEX The left shoulder joint presents without abnormalities.

Neutered Male The left distal humeral diaphysis presents patchy sclerosis of the medullary cavity.

The elbow joints present with smooth osseous margins, no abnormalities are detected.

AGE 7 Months The carpi and front paws show regular osseous margins with homogeneous and slender surrounding soft tissues, unremarkable.

RADIOGRAPHIC DIAGNOSIS

- INTERPRETED BY** Sebastian Schaub, DVM Dr. med. vet. DipECVDI
- Myelosclerosis distal left humeral diaphysis
 - Mineralized body craniodistal aspect right supraglenoid tubercle
 - Normal elbow joints and carpal joints
 - Normal front paws bilaterally

INTERPRETATION OF THE FINDINGS & FURTHER RECOMMENDATIONS

HOSPITAL NAME Albany AH The segmental patchy myelosclerosis of the left humerus is suggestive for panosteitis which can be a source for the lameness. Check clinically if pain can be elicited by pressure on the long bones, supporting the diagnosis.

REFERRING VET Ken Fletcher The mineralized body seen at the cranial aspect of the right shoulder joint can be due to superimposition (e.g. clavicle or dystrophic mineralization). As the supraglenoid tubercle shows smooth osseous margins, the odds for a small avulsion fragment in the bicipital tendon are low. The young age of the patient is also decreasing the odds for calcifying tendinopathy of the supraspinatus muscle.

INVOICE 13273 Consider empirical management with NSAIDs and changing nutrition to an adult food are recommended. Re-evaluation of the patient is recommended if clinical signs are refractory to therapy.

DATE

9/23/21



PATIENT

Oakley Maddux

SPECIES

Canine

BREED

German Shepherd

SEX

Neutered Male

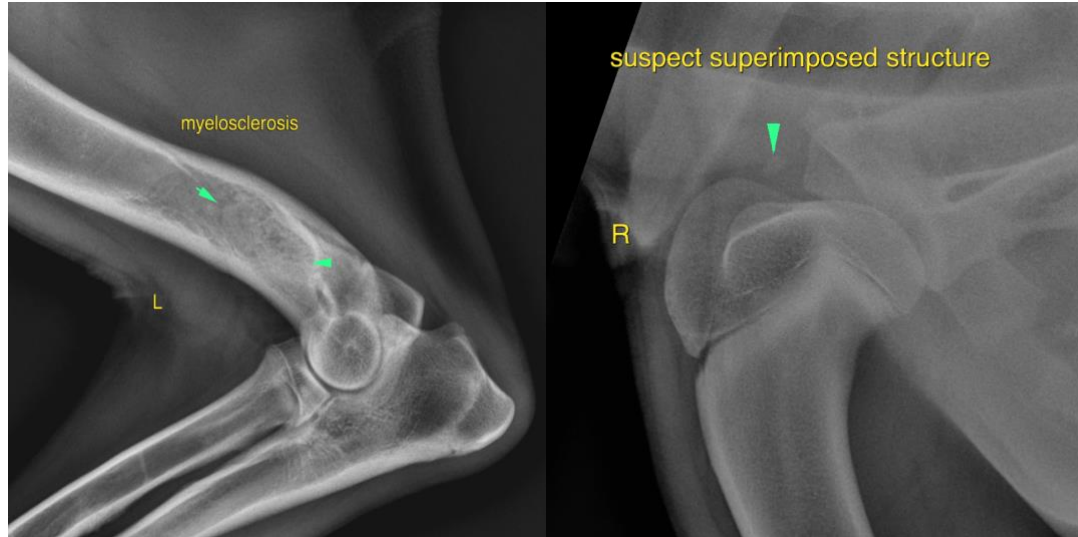

AGE

7 Months

The information and recommendations provided are based on the images presented by the referring veterinarian. No evaluation can be communicated regarding pathology that was not visible in the image/video clips provided.

Thank you for this referral. If the clinical or image interpretation does not parallel your findings or if I can be of any further assistance please contact me.

INTERPRETED BY

Sebastian Schaub,
DVM Dr. med. vet.
DipECVDI

Sebastian Schaub, Sebastian Schaub, DVM, Dr. med. vet. DipECVDI
sebast.schaub@gmail.com

HOSPITAL NAME

Albany AH

REFERRING VET

Ken Fletcher

INVOICE

13273

DATE

9/23/21