

**PATIENT PRESENTING CLINICAL SIGNS**

Rasta Jones History: Limping Right front limb.

COMPUTED TOMOGRAPHIC STUDY OF THE FRONT LIMBS**SPECIES**

Canine

A high resolution pre- and post-contrast CT study of the front limbs is provided for review.

COMPUTED TOMOGRAPHIC FINDINGS**BREED**

Doberman

Both shoulder joints present smooth osseous margins. Level with the insertion of the tendon of the left supraspinatus muscle at the tuberculum majus of the left humerus, moderate granular mineralization is appreciated. The remainder of the surrounding soft tissue structures of both shoulder joints are within normal limits. The region of the brachial plexus bilaterally presents without abnormalities.

SEX

Neutered Male

The periarticular bones of both elbow joints present smooth osseous margins, the medial coronoid process of both elbow joints is well-defined and has a homogeneous density.

AGE

8.5 Years

The osseous and soft tissue structures of the antebrachium and carpal joint and the surrounding soft tissue structures are within normal limits.

COMPUTED TOMOGRAPHIC DIAGNOSIS**INTERPRETED BY**

Sebastian Schaub, DVM
Dr. med. vet. DipECVDI

- Calcifying tendinopathy left supraspinatus muscle – questionable clinical relevance
- Structural normal shoulder joints
- Structural normal elbow joints
- Structural normal carpal joints

HOSPITAL NAME

Mobile Pet Imaging

INTERPRETATION OF THE FINDINGS & FURTHER RECOMMENDATIONS

The CT study of the front limbs presents without abnormalities, explaining the right front limb lameness, In case of strong clinical suspicion for rotator cuff injury, recommend complementing workup by an ultrasound examination of the right shoulder joint.

REFERRING VET

Dr. Meaux

INVOICE

17438

DATE

9/22/22



PATIENT

Rasta Jones

SPECIES

Canine

BREED

Doberman

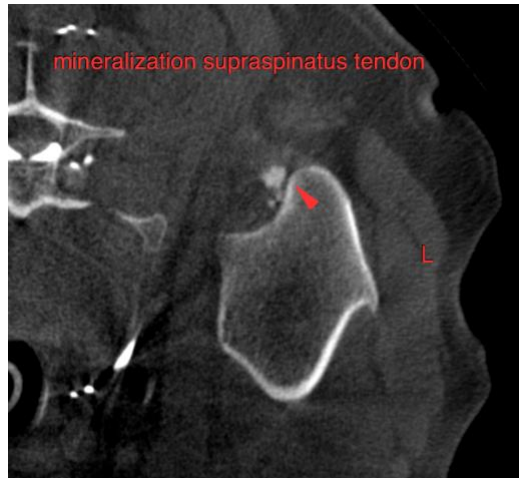

SEX

Neutered Male

The information and recommendations provided are based on the images presented by the referring veterinarian/sonographer. No evaluation can be communicated regarding pathology that was not visible in the image/video clips provided.

AGE

8.5 Years

Thank you for this referral. If the clinical or image interpretation does not parallel your findings or if I can be of any further assistance please contact me.

Sebastian Schaub, Sebastian Schaub, DVM, Dr. med. vet. DipECVDI
sebast.schaub@gmail.com

INTERPRETED BY

Sebastian Schaub, DVM
Dr. med. vet. DipECVDI

HOSPITAL NAME

Mobile Pet Imaging

REFERRING VET

Dr. Meaux

INVOICE

17438

DATE

9/22/22