



**PATIENT**

Lani Andrews

**PRESENTING CLINICAL SIGNS**

front right lameness 1 week pe--sensitive at elbow and mild pain thoracic vertebra caudal to shoulder lyme negative r/o soft tissue vs nerve root pain vs other

**SPECIES**

Canine

**RADIOGRAPHIC STUDY OF THE THORACIC SPINE & ELBOW JOINTS**

Radiographs of the thoracic spine and the elbow joints are provided for review. Radiographs are provided in JPEG file format.

**BREED**

Mix

**RADIOGRAPHIC FINDINGS**

The osseous and surrounding soft tissue structures of the cervical and thoracic spine are within normal limits.

The periarticular bones of the right elbow joint present moderate osteophyte new bone formation. The cranial contour of the medial coronoid process is ill-defined. Mild enthesophyte formation is seen at the distal aspect of the right medial humeral epicondyle.

**SEX**

Spayed Female

Mild osteophyte formation is seen at the cranial aspect of the head of the left radius.

**AGE**

6 Years

**RADIOGRAPHIC DIAGNOSIS**

- Degenerative osteoarthritis elbow joints bilaterally, R>>L
- Normal thoracic spine

**INTERPRETED BY**

Sebastian Schaub, DVM  
Dr. med. vet. DipECVDI

**INTERPRETATION OF THE FINDINGS & FURTHER RECOMMENDATIONS**

The degenerative osteoarthritis of the elbow joints is suggestive for underlying elbow dysplasia – such as fragmented medial coronoid process. Cross-sectional imaging of the elbow joints can be used as advanced imaging modality to confirm the diagnosis. Acute on chronic insult may have activated arthritis as cause for acute onset of lameness.

**HOSPITAL NAME**

Tenafly Vet Center

**REFERRING VET**

Barnea

**INVOICE**

54491

**DATE**

9-22-22



**PATIENT**

Lani Andrews

**SPECIES**

Canine

**BREED**

Mix

**SEX**

Spayed Female

**AGE**

6 Years

**INTERPRETED BY**

Sebastian Schaub, DVM  
Dr. med. vet. DipECVDI

**HOSPITAL NAME**

Tenafly Vet Center

**REFERRING VET**

Barnea

**INVOICE**

54491

**DATE**

9-22-22

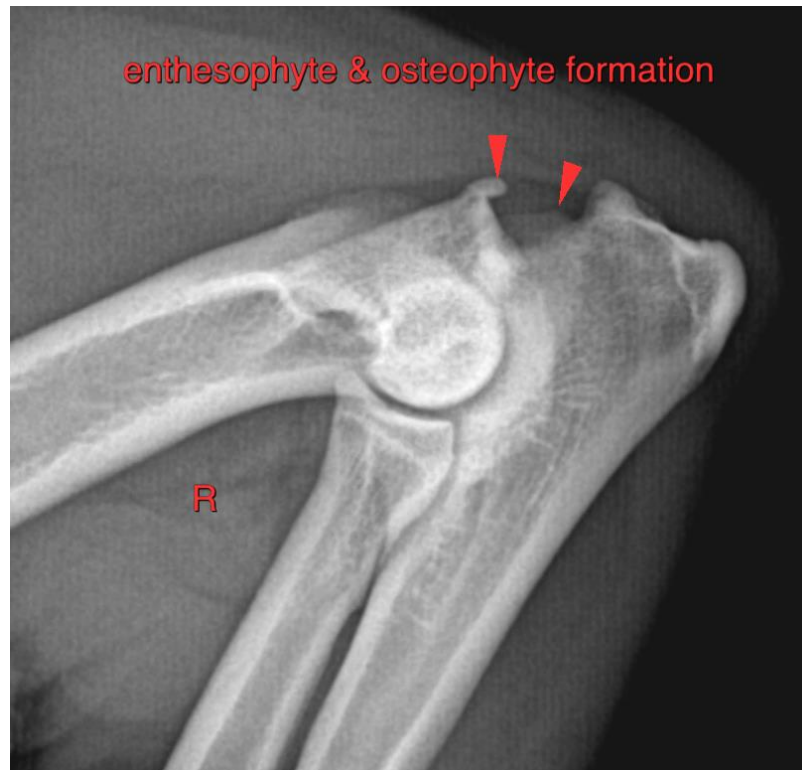

The information and recommendations provided are based on the images presented by the referring veterinarian/sonographer. No evaluation can be communicated regarding pathology that was not visible in the image/video clips provided.

Thank you for this referral. If the clinical or image interpretation does not parallel your findings or if I can be of any further assistance please contact me.

**Sebastian Schaub**, Sebastian Schaub, DVM, Dr. med. vet. DipECVDI  
sebast.schaub@gmail.com