



PATIENT PRESENTING CLINICAL SIGNS

Holly Teijeira History: Oral/dental evaluation

COMPUTED TOMOGRAPHIC STUDY OF THE SKULL

SPECIES

Lagamorph

A high resolution pre- and post-contrast CT study of the skull is provided for review.

COMPUTED TOMOGRAPHIC FINDINGS

BREED

Rabbit

Triadan 207, 209, 210, 211, 307-311 are absent. The crown of remaining triadan 206 is elongated and presents a distally oriented curved conformation. A retained root of triadan 208 is appreciated in the alveolar crest, presenting a mild bended conformation and retrograde growth and widened periodontal space. The alveolar bone of the left maxillary buccal teeth presents signs of osseous remodeling with mild to moderate widening of the alveolar crests.

SEX

Spayed Female

At the lateral aspect the left mandible presents a bullous expansile bone lesion level with the retained root of triadan 309 or 310 with an irregular thickened wall and significant widening of the periodontal space of the retained root. A retained root of triadan 311 is appreciated distal to the expansile bone lesion, presenting without overt signs of periodontal disease.

AGE

3 Years

Triadan 301 presents a segmental loss of the hypodense center and decreased volume of the germinative apical segment.

INTERPRETED BY

Sebastian Schaub, DVM
Dr. med. vet. DipECVDI

The nasal cavity presents the expected aerated spaces between thin & even conchae and turbinates with smooth mucosal lining.

Both temporomandibular joints present congruent joint spaces with even subchondral bone surfaces and are considered within normal limits.

HOSPITAL NAME

Mobile Pet Imaging

Both tympanic bullae are aerated, the mucosal lining is not seen, the bony wall is smooth and thin. The external ear canals are within normal limits.

REFERRING VET

Meaux

The brain presents no deviation from normal anatomy and symmetry. The brain parenchyma is homogeneous and within normal limits for attenuation and distribution of contrast enhancement. The ventricular system is non-dilated and symmetric.

The submandibular and medial retropharyngeal lymph nodes are small and elongated with a normal short-to-long-axis-ratio is < 0.5, the attenuation and contrast enhancement pattern is uniform.

INVOICE

17440

COMPUTED TOMOGRAPHIC DIAGNOSIS

- Retained root triadan 309 or 310 with periodontal abscess formation and secondary expansile bone lesion
- Retained root triadan 208 with signs of periodontal disease

DATE

9/22/22



PATIENT

Holly Teijeira

- Retained root 311
- Ankylosis and dysplasia triadan 206
- Possible stopped growth of triadan 301
- History of dental extraction triadan 207, 209, 210, 211, 307-311

SPECIES

Lagamorph

INTERPRETATION OF THE FINDINGS & FURTHER RECOMMENDATIONS

The main finding is the periodontal abscess of the remaining root of triadan 309 or 310 and surgical management to remove the root by a lateral approach might be beneficial.

BREED

Rabbit

SEX

Spayed Female

AGE

3 Years

INTERPRETED BY

Sebastian Schaub, DVM
Dr. med. vet. DipECVDI

HOSPITAL NAME

Mobile Pet Imaging

REFERRING VET

Meaux



The information and recommendations provided are based on the images presented by the referring veterinarian/sonographer. No evaluation can be communicated regarding pathology that was not visible in the image/video clips provided.

Thank you for this referral. If the clinical or image interpretation does not parallel your findings or if I can be of any further assistance please contact me.

Sebastian Schaub, Sebastian Schaub, DVM, Dr. med. vet. DipECVDI
sebast.schaub@gmail.com

INVOICE

17440

DATE

9/22/22

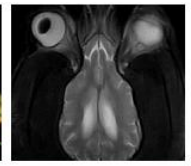

PATIENT

Holly Teijeira

SPECIES

Lagomorph

BREED

Rabbit

SEX

Spayed Female

AGE

3 Years

INTERPRETED BY

Sebastian Schaub, DVM
Dr. med. vet. DipECVDI

HOSPITAL NAME

Mobile Pet Imaging

REFERRING VET

Meaux

INVOICE

17440

DATE

9/22/22