



PATIENT PRESENTING CLINICAL SIGNS

Sophie Lucas History: Chief Complaint: ADR History: P PRESENTS FOR NOT ACTING HERSELF. O STATES STARTING LAST WEEK P WAS NOT SLEEPING IN BED W/ O WHICH ISNT NORMAL AND P KEPT HOPPING ON AND OFF BED WHIE SHIVERING. P DIDNT WANT TO LAY DOWN AND SEEMED UNCOMFORTABLE. SHIVERING STOPPED BUT STARTED AGAIN LAST NIGHT. P'S APPETITE HAS ALSO BEEN DECREASED FOR THE LAST WEEK. O ALSO MENTIONS FOR THE LAST MONTH OR SO P HAS HAD A COUPLE ACCIDENTS IN HOUSE WHICH IS ALSO NO NORMAL BEHAVIOR FOR P. NO STRAINING OR BLOOD IN URINE .

SPECIES

Canine

BREED

Shih Tzu Mix

SEX

Spayed Female

Abnormal PE/Chem/CBC/UA Results: CV/Respiratory: Normal heart rate and rhythm, no murmur, pulses strong and synchronous, normal bronchovesicular sounds. EENT: Clear AU. OU: lenticular sclerosis. No nasal discharge. No cough on tracheal palpation. Oral cavity: Mild dental tartar, missing some teeth Musculoskeletal: BCS = 5/9. Ambulatory x 4 Uro/Perineum: No significant lesions Abd/GI: Soft, painful on palpation of cranial abdomen. No obvious masses or fluid wave palpated Lymph Nodes: No peripheral lymphadenopathy Neurological: Alert and appropriate. No significant abnormalities Skin: Good hair coat. No ectoparasites seen Mentation: BAR Hydration: N 1) CBC: PLT 100 (148-484) 2) CHEM: CI 106 (109-122) 3) UA: not performed 4) cPL: Normal

RADIOGRAPHIC STUDY OF THE ABDOMEN

AGE

Orthogonal views of the abdomen are provided for review.

10 Years 10 Months

RADIOGRAPHIC FINDINGS

INTERPRETED BY

Sebastian Schaub,
DVM Dr. med. vet.
DipECVDI

The intervertebral disc sapces T13/L1, L1/L2 are collapsed and the respective vertebral endplates present moderate chronic osseous remodeling. The intervertebral disc spaces L2/L3 to L5/L6 are mild to moderately narrowed.

No abnormalities of the extraabdominal soft tissues are noted. The abdominal wall is smooth and thin. The serosal detail is maintained throughout the peritoneal and retroperitoneal space.

HOSPITAL NAME

DPC Veterinary H

The liver is appropriate in position, size and presents uniform opacity.

The splenic head is in the anticipated position and within normal limits for size and opacity. The splenic body and tail are considered normal for position, size, shape and opacity.

REFERRING VET

Dr. Rivera

The renal margins are mildly irregular. Small mineralizations are seen in the imaging plane of the renal pelves. The urinary bladder is in its anticipated position. No radiopaque calculi are noted throughout the upper and lower urinary tract.

The stomach is in its anticipated position and presents normal content.

INVOICE

13239

The small intestinal loops are of even diameter and non-dilated, a small amount of gas is seen within the small intestinal loops and considered within normal limits.

The colon is seen in the expected position and presents with appropriate content.

DATE

9/22/21

RADIOGRAPHIC DIAGNOSIS



PATIENT

Sophie Lucas

- Chronic discopathy multifocal along the lumbar spine
- Nephrolithiasis
- Suspect chronic nephropathy

INTERPRETATION OF THE FINDINGS & FURTHER RECOMMENDATIONS

SPECIES

Canine

The radiographic study of the abdomen presents no specific abnormalities of the abdominal structures but the chronic discopathy along the lumbar spine. Rule out spinal pain as source for the described clinical signs.

BREED

Shih Tzu Mix

SEX

Spayed Female

AGE

10 Years 10 Months

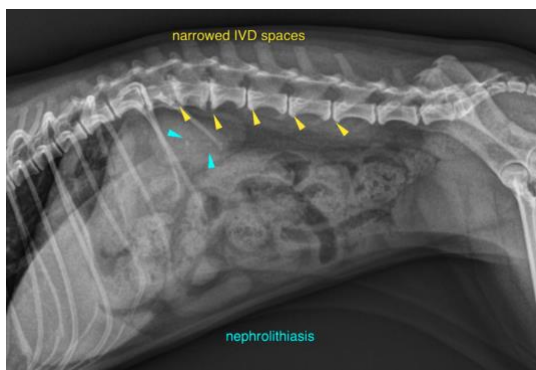

The information and recommendations provided are based on the images presented by the referring veterinarian. No evaluation can be communicated regarding pathology that was not visible in the image/video clips provided.

INTERPRETED BY

Sebastian Schaub,
DVM Dr. med. vet.
DipECVDI

Thank you for this referral. If the clinical or image interpretation does not parallel your findings or if I can be of any further assistance please contact me.

HOSPITAL NAME

DPC Veterinary H

Sebastian Schaub, Sebastian Schaub, DVM, Dr. med. vet. DipECVDI
sebast.schaub@gmail.com

REFERRING VET

Dr. Rivera

INVOICE

13239

DATE

9/22/21