



**PATIENT PRESENTING CLINICAL SIGNS**

**PATIENT** Hero Moreno **PRESENTING CLINICAL SIGNS** History: Chief Complaint: Left Hind/ limping History: P presents for limping on left hind. O states p was non weight bearing. O believe P was hurt while outside, when P came back in yesterday morning she noted the limping. O states P occasionally has a limp or trouble with his hind legs due to weight.

**SPECIES**

Canine

Abnormal PE/Chem/CBC/UA Results: CV/Respiratory: Normal heart rate and rhythm, no murmur, pulses strong and synchronous, normal bronchovesicular sounds. EENT: Clear OU and AU. No nasal discharge. No cough on tracheal palpation. Oral cavity: Mild dental tartar Musculoskeletal: BCS = 8.5-9/9. Ambulatory x 4. LH- grade 3-4/5 lameness, painful on stifle manipulation, + cranial drawer sign and tibial thrust. Uro/Perineum: No significant lesions Abd/GI: Soft, non-painful. No masses or fluid wave palpated Lymph Nodes: No peripheral lymphadenopathy Neurological: Alert and appropriate. No significant abnormalities Skin: Good hair coat. No ectoparasites seen Mentation: BAR Hydration: N

**BREED**

Husky

**SEX**

Neutered Male

**RADIOGRAPHIC STUDY OF THE LEFT STIFLE JOINT**

A complete set of radiographs of the left stifle joint is provided for review.

**RADIOGRAPHIC FINDINGS**

**AGE**  
6 Years 3 Months

The left stifle joint presents a moderate intracapsular soft tissue swelling distorting the infrapatellar fat pad and compressing the fascial plane caudally. Mild osteophyte formation is seen at the distal aspect of the patella and proximal aspect of the femoral trochlear ridge. There is moderate cranial subluxation of the tibial plateau.

**INTERPRETED BY**

Sebastian Schaub,  
DVM Dr. med. vet.  
DipECVDI

**RADIOGRAPHIC DIAGNOSIS**

- Moderate articular swelling left stifle joint
- Mild degenerative osteoarthritis left stifle joint
- Moderate cranial subluxation of tibia

**HOSPITAL NAME**

DPC Veterinary H

**INTERPRETATION OF THE FINDINGS & FURTHER RECOMMENDATIONS**

The radiographic study is consistent with left sided mild degenerative osteoarthritis with concomitant joint effusion of the stifle joint due to cranial cruciate ligament failure ± meniscal disease.

**REFERRING VET**

Dr. Rivera

A positive drawer sign or tibial compression test under general anesthesia can be used to confirm the diagnosis and surgical intervention – a correction osteotomy technique would be ideal – appears beneficial.

**INVOICE**

13235

**DATE**

9/22/21



**PATIENT**

Hero Moreno

**SPECIES**

Canine

**BREED**

Husky

**SEX**

Neutered Male

**AGE**

6 Years 3 Months

**INTERPRETED BY**

Sebastian Schaub,  
DVM Dr. med. vet.  
DipECVDI

**HOSPITAL NAME**

DPC Veterinary H

**REFERRING VET**

Dr. Rivera

**INVOICE**

13235

**DATE**

9/22/21

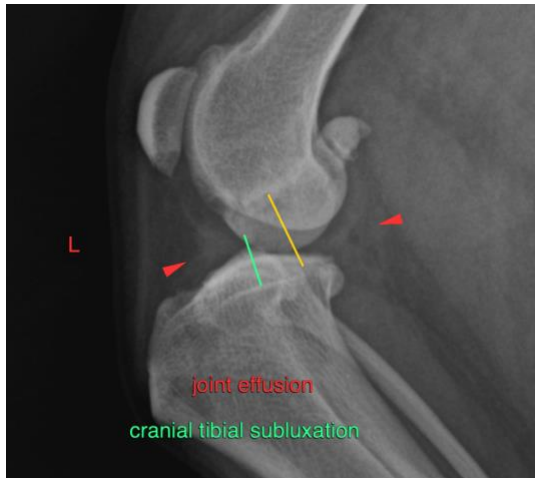

The information and recommendations provided are based on the images presented by the referring veterinarian. No evaluation can be communicated regarding pathology that was not visible in the image/video clips provided.

Thank you for this referral. If the clinical or image interpretation does not parallel your findings or if I can be of any further assistance please contact me.

**Sebastian Schaub**, Sebastian Schaub, DVM, Dr. med. vet. DipECVDI  
sebast.schaub@gmail.com