



PATIENT PRESENTING CLINICAL SIGNS

Alex Rapino History: Hyporexia x 8 weeks. 3+ pound weight loss. Bloodwork pending. Abyssinian breed. Abnormal PE/Chem/CBC/UA Results: Pending.

SPECIES RADIOGRAPHIC STUDY OF THE ABDOMEN

Feline A complete set of radiographs of the abdomen is provided for review.

RADIOGRAPHIC FINDINGS

BREED

The surrounding bony structures are within normal limits.

Abyssinian

No abnormalities of the extraabdominal soft tissues are noted. The abdominal wall is smooth and thin. The serosal detail is maintained throughout the peritoneal and retroperitoneal space. In the mid abdomen, a well-defined, ovoid shaped soft tissue opaque mass, measuring approximately 6.8 x 4.8 x 4.8 cm in size is visible. There is a rigid tubular soft tissue structure visible cranioventral to the mass, measuring up to 2.4 cm in width and containing some gas bubbles in the right lateral projection.

SEX

Neutered Male

The liver is appropriate in position, size and presents uniform opacity.

AGE

6.5 Years

The splenic head is in the anticipated position and within normal limits for size and opacity.

Both kidneys are seen and present with normal size, shape, delineation and opacity. The urinary bladder is in its anticipated position. No radiopaque calculi are noted throughout the upper and lower urinary tract.

INTERPRETED BY

Sebastian Schaub,
DVM Dr. med. vet.
DipECVDI

The stomach is in its anticipated position and presents normal content.

The colon is seen in the expected position and presents with appropriate content.

The pictured parts of the thorax present with mild pleural fissure lines.

HOSPITAL NAME

Four Corners VP

RADIOGRAPHIC DIAGNOSIS

- Mid abdominal soft tissue mass
- Suspect segmental mural small intestinal mass
- Small amount of pleural effusion

REFERRING VET

Gregory Roccaro

INTERPRETATION OF THE FINDINGS & FURTHER RECOMMENDATIONS

INVOICE

13222

The radiographic changes are highly suspicious for round cell neoplasia with enlargement of an abdominal lymph node and a mural small intestinal mass. There are no signs for gastrointestinal mechanical obstruction. An abdominal ultrasound examination including FNA sampling of the abdominal mass ± small intestinal mass is recommended to confirm the diagnosis.

DATE

9/22/21

The mild pleural effusion is considered paraneoplastic.



PATIENT

Alex Rapino

SPECIES

Feline

BREED

Abyssinian

SEX

Neutered Male

AGE

6.5 Years

INTERPRETED BY

Sebastian Schaub,
DVM Dr. med. vet.
DipECVDI

HOSPITAL NAME

Four Corners VP

REFERRING VET

Gregory Roccaro

INVOICE

13222

DATE

9/22/21

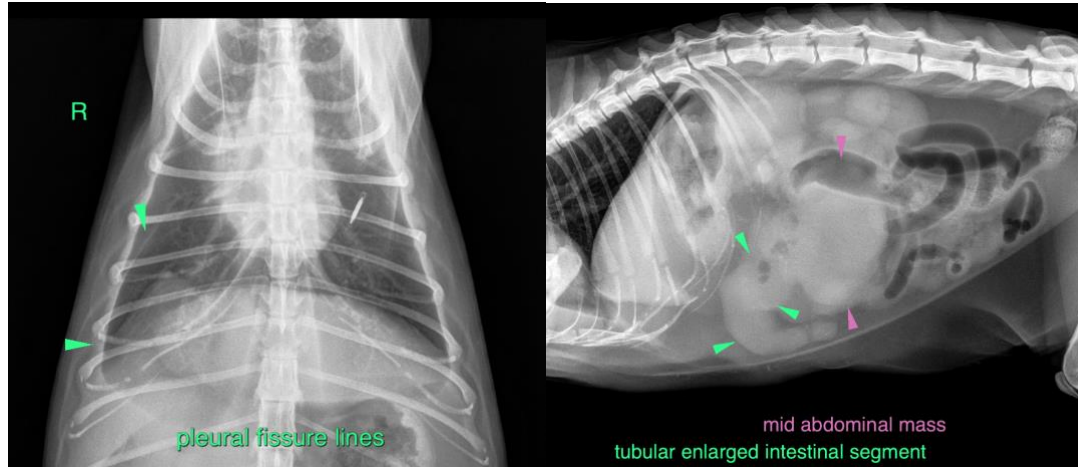

The information and recommendations provided are based on the images presented by the referring veterinarian. No evaluation can be communicated regarding pathology that was not visible in the image/video clips provided.

Thank you for this referral. If the clinical or image interpretation does not parallel your findings or if I can be of any further assistance please contact me.

Sebastian Schaub, Sebastian Schaub, DVM, Dr. med. vet. DipECVDI
sebast.schaub@gmail.com