



PATIENT

PRESENTING CLINICAL SIGNS

Teddy Oscar Esposito

CT of the neck and chest mass removal neck after CT results

SPECIES

COMPUTED TOMOGRAPHY OF THE THORAX

Canine

A high resolution post-contrast CT study of the thorax is provided for review.

BREED

COMPUTED TOMOGRAPHIC FINDINGS

Shihtzu

Caudal to the right medial retropharyngeal lymph node, at the lateral aspect of the trachea & right common carotid artery, a well-defined, uniform fat-attenuating ovoidal mass, demarcated by a thin soft tissue attenuating capsule is visible. The mass is extending from the level of C2/C3 caudally up to the level of C6/C7 and is measuring 6.0 x 4.6 x 7.8 cm in size. The trachea and right common carotid artery are deviated to the left by the mass effect.

SEX

In the subcutaneous tissue at the right ventral thoracic wall, a well-defined lipoma is noted, measuring 3.8 x 1.6 x 4.3 cm in size.

MN

The periarticular bones of the left shoulder joint present moderate osteophyte new bone formation.

AGE

The sternal, cranial mediastinal and tracheobronchial lymph nodes are small elongated with a normal short-to-long-axis-ratio is < 0.5, the attenuation and contrast enhancement pattern is uniform and considered within normal limits.

9 Years

INTERPRETED BY

The cardiovascular structures including the pulmonary vasculature are within normal limits.

Sebastian Schaub, DVM
Dr. med. vet. DipECVDI

The lung parenchyma presents the expected architecture. The ventral dependent aspects of the lung parenchyma present multiple zone with compression atelectasis.

Small incidental gas pockets are seen within the esophageal lumen, there is no evidence of abnormal dilation.

HOSPITAL NAME

In the rostral aspect of the right mandibular salivary gland, a well-defined spherical fluid attenuating filling defect measuring 14 x 12 x 13 mm in size is appreciated.

Animal Surgical
Center

COMPUTED TOMOGRAPHIC DIAGNOSIS

REFERRING VET

- Lipoma right lateral aspect of the neck
- Subcutaneous lipoma right ventral thoracic wall
- Dystelectasis of the lung
- Small sialoceles rostral aspect right mandibular salivary gland
- Degenerative osteoarthritis left shoulder joint
- No evidence of pulmonary metastatic disease

Hilton Hospital for
Animals

INVOICE

INTERPRETATION OF THE FINDINGS & FURTHER RECOMMENDATIONS

54225

The mass of the neck is consistent with lipoma without signs of invasive growth and complete surgical resection of the mass is considered feasible.

DATE

9-21-22



PATIENT

Teddy Oscar Esposito

SPECIES

Canine

BREED

Shihtzu

SEX

MN

AGE

9 Years

INTERPRETED BY

Sebastian Schaub, DVM
Dr. med. vet. DipECVDI

HOSPITAL NAME

Animal Surgical
Center

REFERRING VET

Hilton Hospital for
Animals

INVOICE

54225

DATE

9-21-22

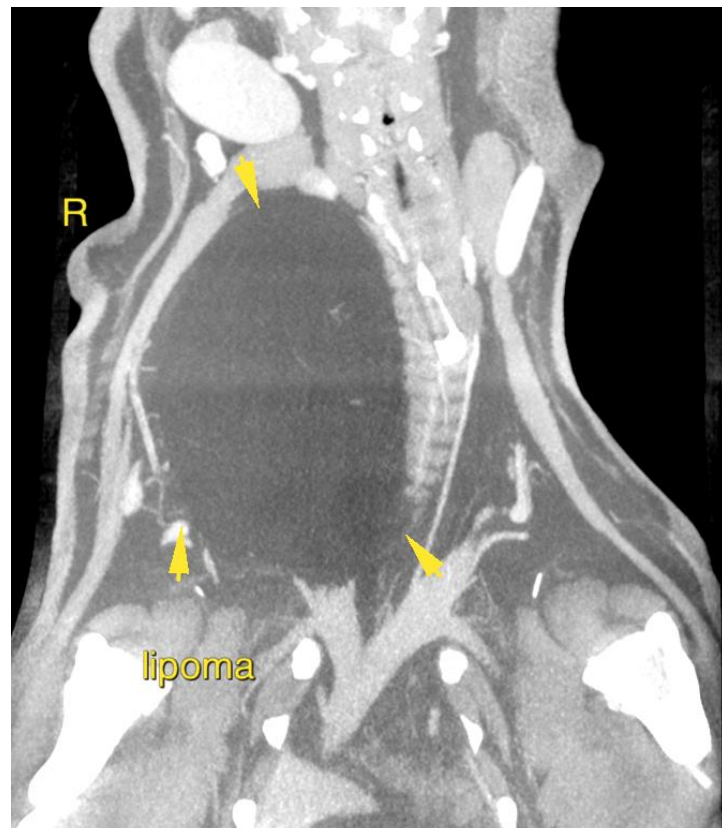
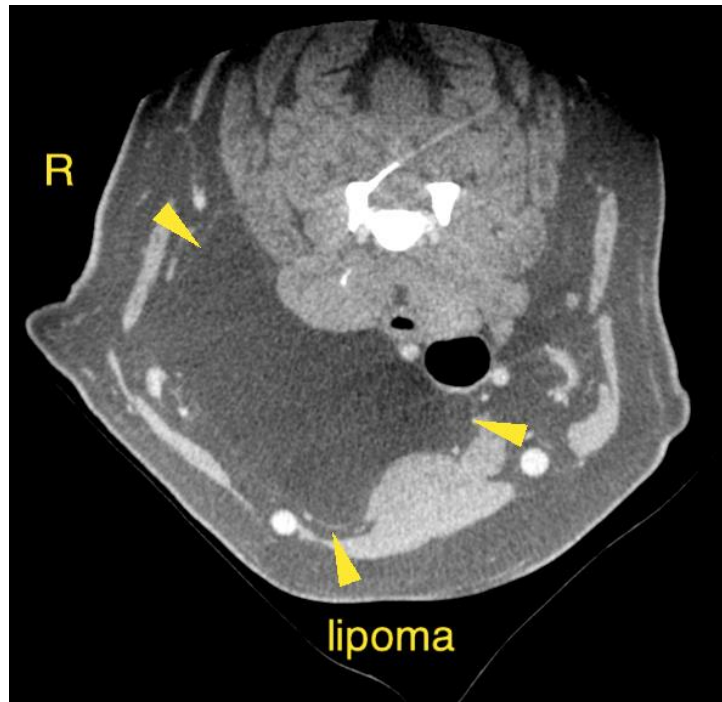



PATIENT

Teddy Oscar Esposito

SPECIES

Canine

BREED

Shihtzu

SEX

MN

AGE

9 Years

INTERPRETED BY

Sebastian Schaub, DVM
Dr. med. vet. DipECVDI

HOSPITAL NAME

Animal Surgical
Center

REFERRING VET

Hilton Hospital for
Animals

INVOICE

54225

DATE

9-21-22

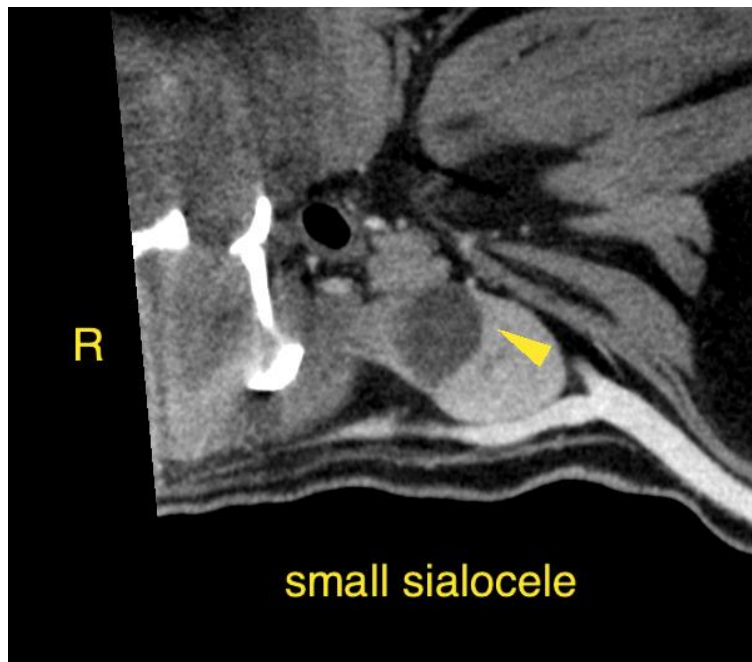
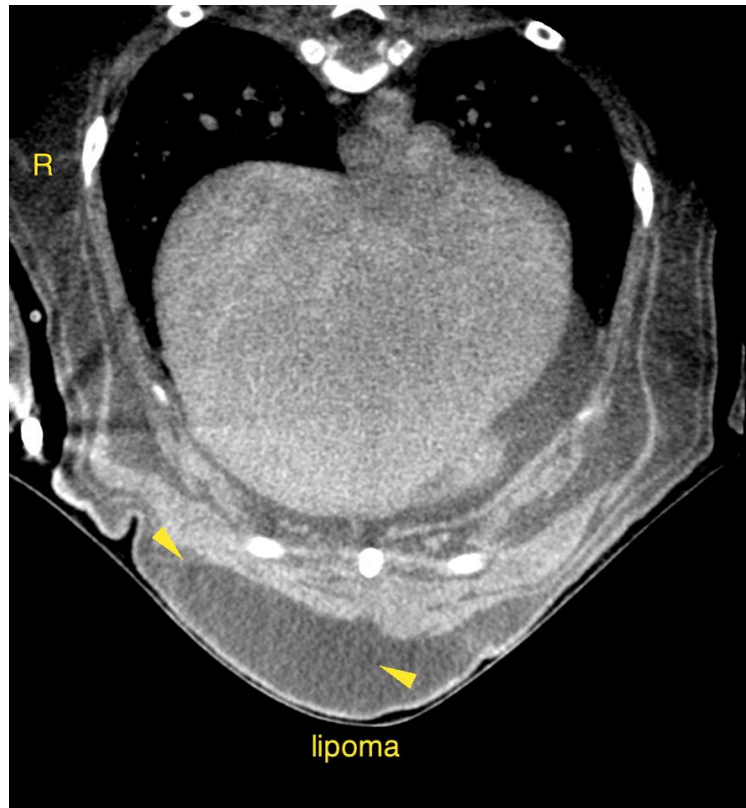



PATIENT

Teddy Oscar Esposito

SPECIES

Canine

BREED

Shihtzu

SEX

MN

AGE

9 Years

INTERPRETED BY

Sebastian Schaub, DVM
Dr. med. vet. DipECVDI

HOSPITAL NAME

Animal Surgical
Center

REFERRING VET

Hilton Hospital for
Animals

INVOICE

54225

DATE

9-21-22

The information and recommendations provided are based on the images presented by the referring veterinarian/sonographer. No evaluation can be communicated regarding pathology that was not visible in the image/video clips provided.

Thank you for this referral. If the clinical or image interpretation does not parallel your findings or if I can be of any further assistance please contact me.

Sebastian Schaub, Sebastian Schaub, DVM, Dr. med. vet. DipECVDI
sebast.schaub@gmail.com