

**PATIENT**

Socks LaBarbera

PRESENTING CLINICAL SIGNS

Coughing has subsided, finished tx with orbax and clindamycin. Also applied Profender. Please compare these to xrays from 8/11/22
Abnormal PE/Chem/CBC/UA Results:

SPECIES

Feline

RADIOGRAPHIC STUDY OF THE THORAX

Radiographs of the thorax in three imaging planes are provided for review.

BREED

DSH

RADIOGRAPHIC FINDINGS

In comparison to the preceding radiographic study, there is progressive consolidation of the right cranial lung lobe with maintained to mild increased volume – extending from the 1st to 5th intercostal space.

SEX

FS

The patchy broncho-interstitial pattern of the caudal lung lobes and right middle lung lobe is mildly regressive in comparison to the previous radiographic study.

No additional findings.

AGE

12

RADIOGRAPHIC DIAGNOSIS

- Progressive consolidation right cranial lung lobe with maintained volume
- Mild regressive generalized broncho-interstitial lung pattern

INTERPRETED BY

Sebastian Schaub, DVM
Dr. med. vet. DipECVDI

INTERPRETATION OF THE FINDINGS & FURTHER RECOMMENDATIONS

The progressive consolidation of the right cranial lung lobe can be caused by chronic pneumonia with hepatization of the lung parenchyma. However, the progressive consolidation of the right cranial lung lobe is increasing the odds for neoplastic infiltration. Theoretically pulmonary abscessation is a potential as well. Ultrasound guided FNA sampling of the respective lung lobe is strongly recommended for further workup.

HOSPITAL NAME

Sunset Animal
Hospital

REFERRING VET

Cristina Polit

INVOICE

54224

DATE

9-21-22



PATIENT

Socks LaBarbera

SPECIES

Feline

BREED

DSH

SEX

FS

AGE

12

INTERPRETED BY

Sebastian Schaub, DVM
Dr. med. vet. DipECVDI

HOSPITAL NAME

Sunset Animal
Hospital

REFERRING VET

Cristina Polit

INVOICE

54224

DATE

9-21-22

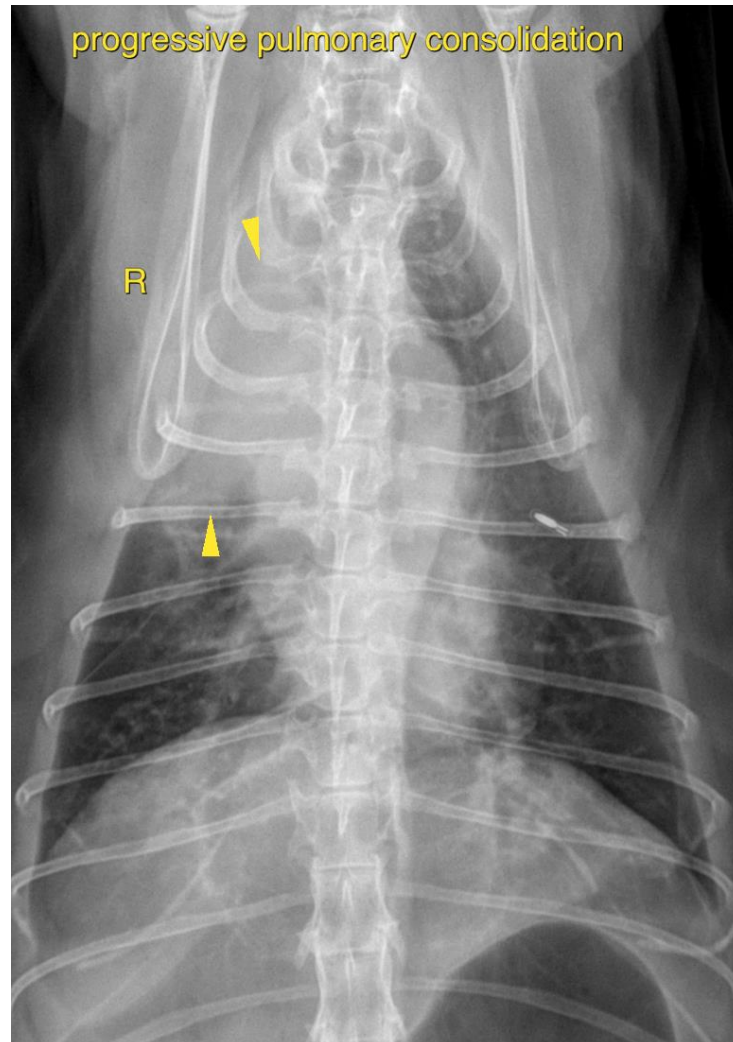

The information and recommendations provided are based on the images presented by the referring veterinarian/sonographer. No evaluation can be communicated regarding pathology that was not visible in the image/video clips provided.

Thank you for this referral. If the clinical or image interpretation does not parallel your findings or if I can be of any further assistance please contact me.

Sebastian Schaub, Sebastian Schaub, DVM, Dr. med. vet. DipECVDI
sebast.schaub@gmail.com