



PATIENT

Niko Brandler

PRESENTING CLINICAL SIGNS

Coughing since 5 days ago,

SPECIES

Canine

RADIOGRAPHIC STUDY OF THE THORAX

Radiographs of the thorax in two imaging planes are provided for review. Radiographs are provided in PNG file format.

BREED

Mixed

RADIOGRAPHIC FINDINGS

The surrounding bony structures are within normal limits.

The extrathoracic soft tissues present homogeneous without abnormalities.

The heart is of normal size and shape, there is no evidence of cardiac chamber or vascular enlargement. The pulmonary vasculature is within normal limits.

SEX

Neutered

The cranial mediastinum presents the expected soft tissue opacity. The mediastinal width is less than twice the width of the vertebral column at the same level.

The trachea is normal in diameter and presents the anticipated course. The luminal outline of the trachea is smooth.

AGE

3 Years

In the VD view, mild peribronchial cuffing of the right lung lobes is appreciated.

The lung parenchyma presents the expected architecture and opacity; the intrapulmonary vascular branching is seen up to the third order lung vessels.

INTERPRETED BY

Sebastian Schaub, DVM
Dr. med. vet. DipECVDI

The diaphragm is well delineated with even surface and the expected mild cranial bulging of the diaphragmatic cupola.

RADIOGRAPHIC DIAGNOSIS

- Mild bronchial lung pattern

HOSPITAL NAME

All Creatures Great
and Small Denville

INTERPRETATION OF THE FINDINGS & FURTHER RECOMMENDATIONS

The bronchial pattern is suggestive for mild bronchitis, due to the acute onset of clinical signs I would consider the odds for an inflammatory origin – e.g. viral, bacterial, parasitic – higher than for non-infectious (e.g. lymphocytic plasmocytic, eosinophilic, mixed).

REFERRING VET

Ilija Mitrovic

INVOICE

54209

DATE

9-21-22



PATIENT

Niko Brandler

SPECIES

Canine

BREED

Mixed

SEX

Neutered

AGE

3 Years

INTERPRETED BY

Sebastian Schaub, DVM
Dr. med. vet. DipECVDI

HOSPITAL NAME

All Creatures Great
and Small Denville

REFERRING VET

Ilija Mitrovic

INVOICE

54209

DATE

9-21-22

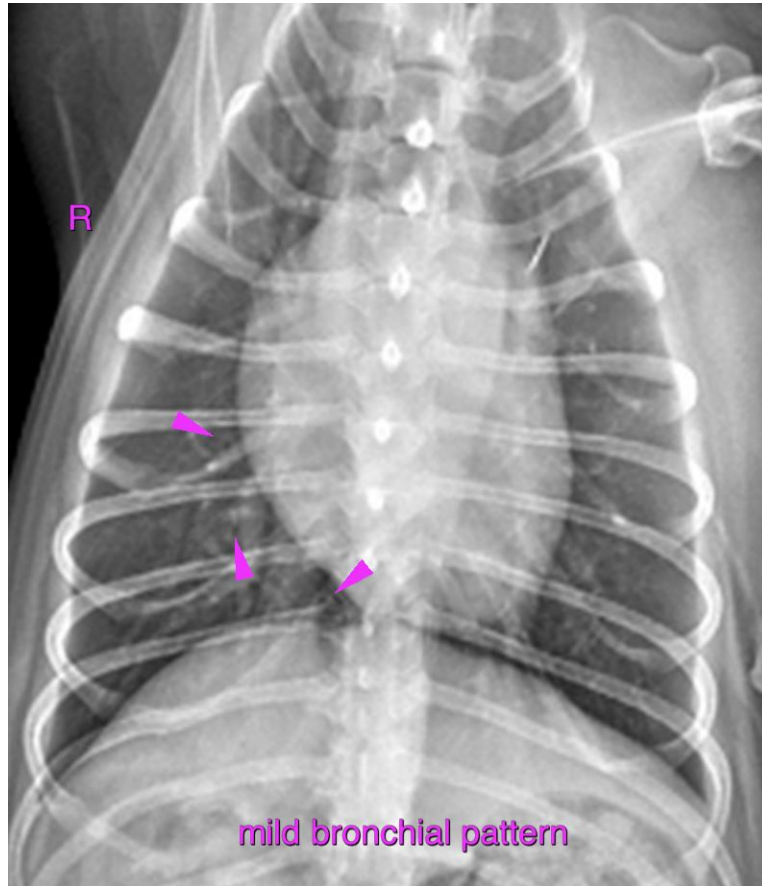

The information and recommendations provided are based on the images presented by the referring veterinarian/sonographer. No evaluation can be communicated regarding pathology that was not visible in the image/video clips provided.

Thank you for this referral. If the clinical or image interpretation does not parallel your findings or if I can be of any further assistance please contact me.

Sebastian Schaub, Sebastian Schaub, DVM, Dr. med. vet. DipECVDI
sebast.schaub@gmail.com