

**PATIENT**

Myka Kerstner

PRESENTING CLINICAL SIGNS

Limping from right left leg had Previous ACL surgery.

COMPUTED TOMOGRAPHY OF THE RIGHT STIFLE JOINT**SPECIES**

Canine

A high resolution plain CT study of the right stifle joint is provided for review.

BREED

Labrador Retriever

COMPUTED TOMOGRAPHIC FINDINGS

The periarticular bones of the right stifle joint present moderate osteophyte new bone formation. A moderate intracapsular soft tissue swelling of the right stifle joint is appreciated. In the soft tissues lateral to the lateral femoral condyle, a metal attenuating cylindrical body is visible. No drill-hole is appreciated in the proximal right tibia.

COMPUTED TOMOGRAPHIC DIAGNOSIS**SEX**

Spayed Female

- Moderate degenerative osteoarthritis right stifle joint
- Moderate articular swelling right stifle joint
- History of preceding cranial cruciate ligament surgery right stifle joint using an extracapsular technique

AGE

2 Years

INTERPRETATION OF THE FINDINGS & FURTHER RECOMMENDATIONS

The degenerative joint disease and joint effusion ± capsular thickening are considered as a sequela to known pathology of the cranial cruciate ligament. The metal attenuating cramp lateral to the lateral femoral condyle indicates preceding extracapsular surgical technique for cranial cruciate ligament repair; as a corresponding drill hole is not appreciated, there might be implant failure.

INTERPRETED BYSebastian Schaub, DVM
Dr. med. vet. DipECVDI

Depending on the presenting clinical signs, removal of the current implant might be beneficial – consider sampling for microbial culture. After rehabilitation phase, surgical management using a correction osteotomy technique for cranial cruciate ligament repair might be beneficial – including checking the menisci.

HOSPITAL NAMEAll Creatures Great
and Small Denville**REFERRING VET**

Silas Ashmore

INVOICE

54207

DATE

9-21-22



PATIENT

Myka Kerstner

SPECIES

Canine

BREED

Labrador Retriever

SEX

Spayed Female

AGE

2 Years

INTERPRETED BY

Sebastian Schaub, DVM
Dr. med. vet. DipECVDI

HOSPITAL NAME

All Creatures Great
and Small Denville

REFERRING VET

Silas Ashmore

INVOICE

54207

DATE

9-21-22

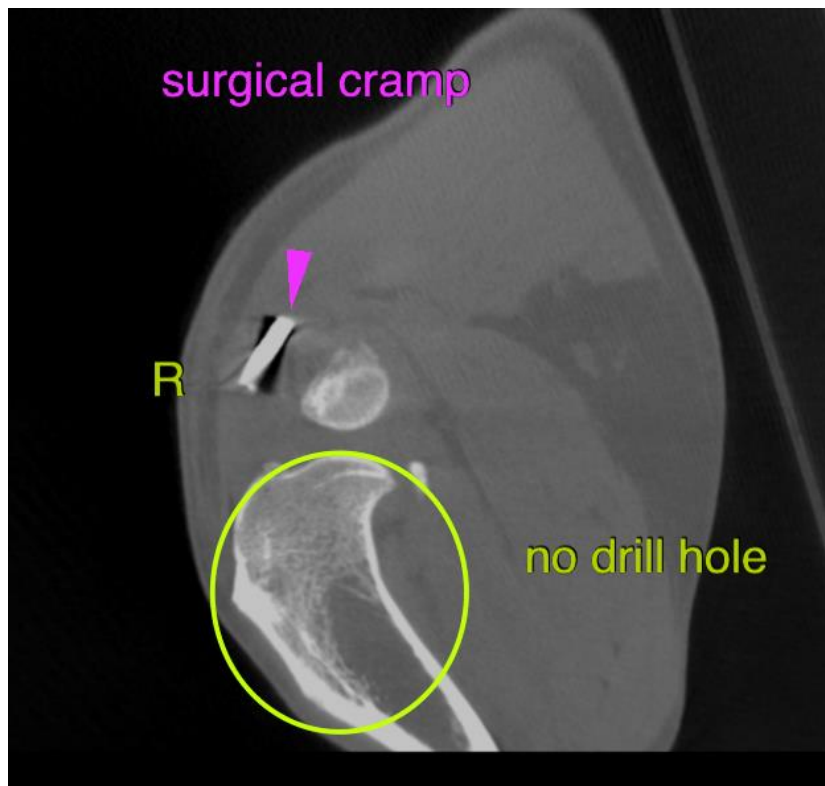
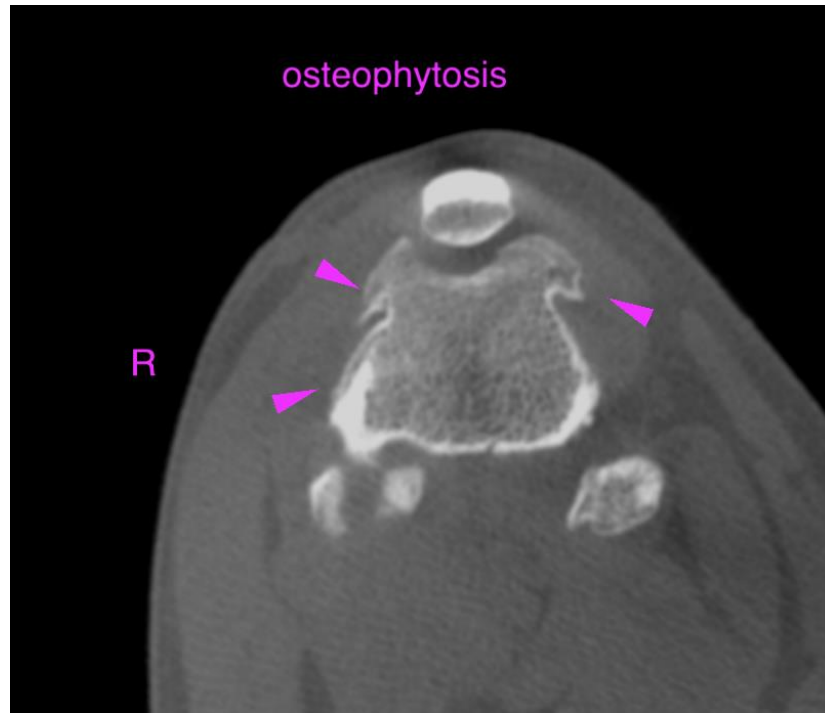



PATIENT

Myka Kerstner

SPECIES

Canine

BREED

Labrador Retriever

SEX

Spayed Female

AGE

2 Years

INTERPRETED BY

Sebastian Schaub, DVM
Dr. med. vet. DipECVDI

HOSPITAL NAME

All Creatures Great
and Small Denville

REFERRING VET

Silas Ashmore

INVOICE

54207

DATE

9-21-22

The information and recommendations provided are based on the images presented by the referring veterinarian/sonographer. No evaluation can be communicated regarding pathology that was not visible in the image/video clips provided.

Thank you for this referral. If the clinical or image interpretation does not parallel your findings or if I can be of any further assistance please contact me.

Sebastian Schaub, Sebastian Schaub, DVM, Dr. med. vet. DipECVDI
sebast.schaub@gmail.com