

PATIENT PRESENTING CLINICAL SIGNS

Marti Jaramillo Coughing, radiographs revealed severe tracheobronchial lymphadenomegaly, esophageal or paraesophageal mass.
 Abnormal PE/Chem/CBC/UA Results:

SPECIES COMPUTED TOMOGRAPHY OF THE THORAX

Canine A high resolution pre- and post-contrast CT study of the thorax is provided for review.

COMPUTED TOMOGRAPHIC FINDINGS

BREED The bony and surrounding soft tissue structures are within normal limits.

Schnauzer In the caudodorsal aspect of the right caudal lung lobe, a mild irregular marginated, soft tissue attenuating and homogeneous contrast enhancing mass is appreciated, measuring 4.5 x 2.1 x 4.1 cm in size; the accompanying bronchi are compressed. In the hilar region of the right middle lung lobe, a roundish soft tissue attenuating and mild contrast enhancing nodule is visible, measuring 1.9 cm in diameter.

SEX

Neutered Male Caudal to the carina, level with the middle tracheobronchial lymph node, a soft tissue attenuating and mild heterogeneous contrast enhancing mass is visible, measuring 5.0 x 3.9 x 2.9 cm in size. The mass in the hilar region is compression the right main-stem bronchus. The left tracheobronchial lymph node is moderately enlarged, uniform soft tissue attenuating and contrast enhancing.

AGE

10 Years The cranial mediastinal lymph nodes are prominent and mildly rounded.

Small incidental gas pockets are seen within the esophageal lumen, there is no evidence of abnormal dilation.

INTERPRETED BY

Sebastian Schaub, DVM
 Dr. med. vet. DipECVDI

COMPUTED TOMOGRAPHIC DIAGNOSIS

- Pulmonary mass right caudal & right middle lung lobe
- Lymphadenopathy tracheobronchial lymph nodes – most pronounced middle tracheobronchial lymph node
- Lymphadenopathy cranial mediastinal lymph node

HOSPITAL NAME

Mobile Pet Imaging

INTERPRETATION OF THE FINDINGS & FURTHER RECOMMENDATIONS
REFERRING VET

Meaux The CT changes are highly suggestive for neoplastic infiltration of both the right middle & caudal lung lobe, tracheobronchial lymph nodes and cranial mediastinum lymph nodes. Differentials include bronchogenic carcinoma, broncho-alveolar carcinoma, round cell tumor, other. Recommend ultrasound guided FNA sampling of the caudodorsal mass of the right caudal lung lobe by the dorsal aspect of the 9th/10th right intercostal space. The chances of palliative treatment options can be discussed with oncologist, based on results of the advanced diagnostic tests.

INVOICE

54198

DATE

9-21-22

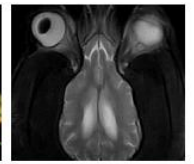

PATIENT

Marti Jaramillo

SPECIES

Canine

BREED

Schnauzer

SEX

Neutered Male

AGE

10 Years

INTERPRETED BY

Sebastian Schaub, DVM
Dr. med. vet. DipECVDI

HOSPITAL NAME

Mobile Pet Imaging

REFERRING VET

Meaux

INVOICE

54198

DATE

9-21-22

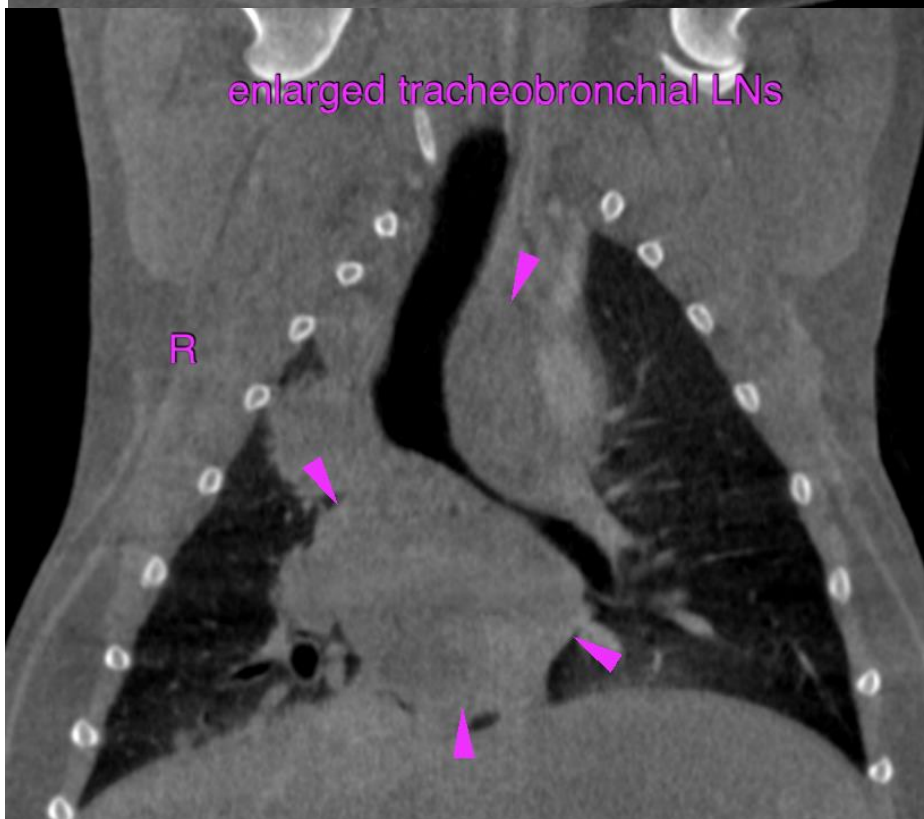
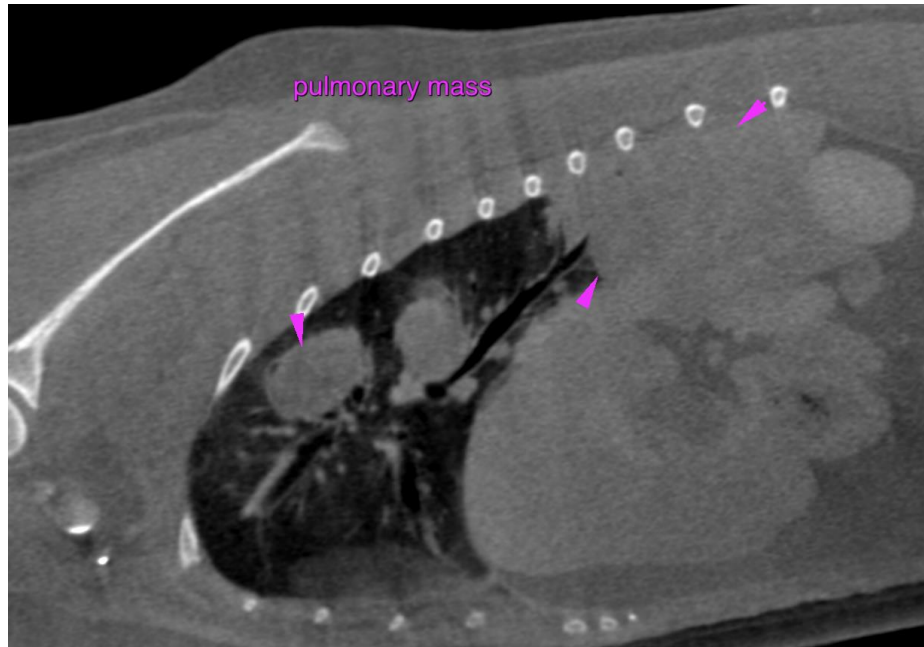



PATIENT

Marti Jaramillo

The information and recommendations provided are based on the images presented by the referring veterinarian/sonographer. No evaluation can be communicated regarding pathology that was not visible in the image/video clips provided.

SPECIES

Canine

Thank you for this referral. If the clinical or image interpretation does not parallel your findings or if I can be of any further assistance please contact me.

Sebastian Schaub, Sebastian Schaub, DVM, Dr. med. vet. DipECVDI
sebast.schaub@gmail.com

BREED

Schnauzer

SEX

Neutered Male

AGE

10 Years

INTERPRETED BY

Sebastian Schaub, DVM
Dr. med. vet. DipECVDI

HOSPITAL NAME

Mobile Pet Imaging

REFERRING VET

Meaux

INVOICE

54198

DATE

9-21-22