



PATIENT

Louie Lacobacci

PRESENTING CLINICAL SIGNS

limping sometimes, pain on the palpation both knees

SPECIES

Canine

RADIOGRAPHIC STUDY OF THE STIFLE JOINTS

An overview study of the thorax and abdomen, including the stifle joints is provided for review. Images are provided in png file format.

BREED

Mixed

Overall image resolution is very limited.

There is moderate irregular sclerosis of the medullary cavity of the femoral condyles bilaterally, extending proximally up to the level of the distal femoral diaphysis. There is equivocal heterogeneous sclerosis of at least one tibial epiphysis.

SEX

Neutered

RADIOGRAPHIC DIAGNOSIS

- Irregular myelosclerosis distal femur bilaterally and possible proximal tibia at least of one side, R>L

AGE

7 Years

INTERPRETATION OF THE FINDINGS & FURTHER RECOMMENDATIONS

Unfortunately, image resolution is very limited. Potentials for the sclerotic lesions of the distal femur bilaterally can include osteomyelitis, bone infarction, osteosclerosis/osteopetrosis or neoplasia (unusual due to distribution). Bony biopsy can be used for further workup. Radiographs centered on the stifle joints will help to increase the diagnostic yield to the radiographs as well, as osteolytic lesions might be missed.

INTERPRETED BY

Sebastian Schaub, DVM
Dr. med. vet. DipECVDI

HOSPITAL NAME

All Creatures Great
and Small Denville

REFERRING VET

Ilija Mitrovic

INVOICE

54208

DATE

9-21-22



PATIENT

Louie Lacobacci

SPECIES

Canine

BREED

Mixed

SEX

Neutered

AGE

7 Years

INTERPRETED BY

Sebastian Schaub, DVM
Dr. med. vet. DipECVDI

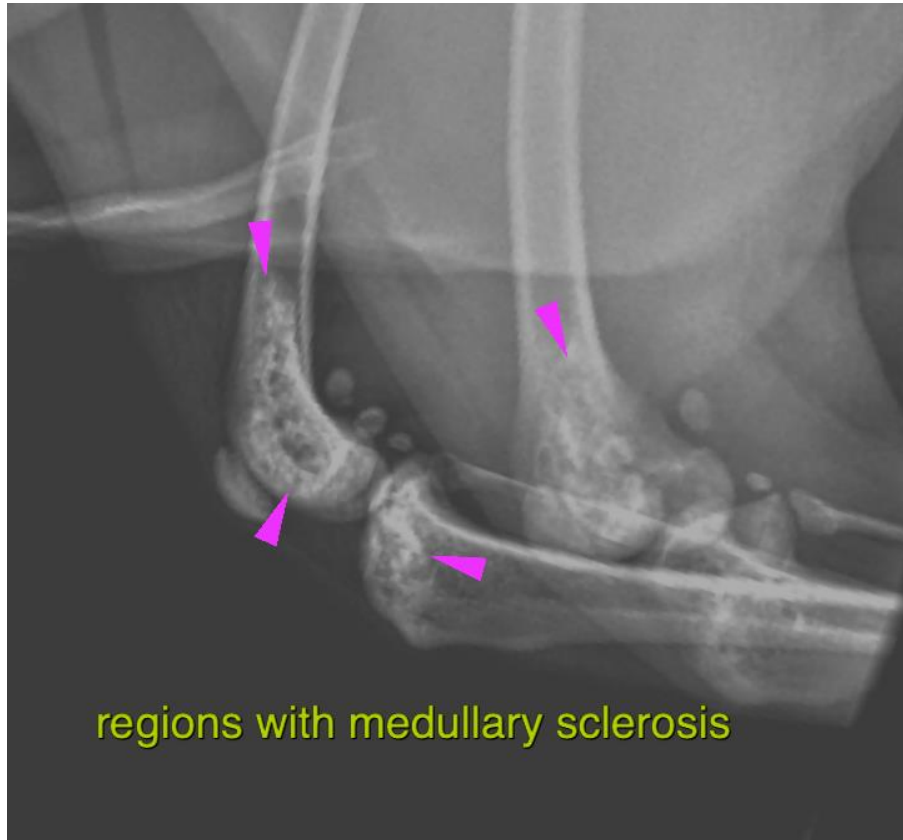

HOSPITAL NAME

All Creatures Great
and Small Denville

REFERRING VET

Ilija Mitrovic

INVOICE

54208

DATE

9-21-22

The information and recommendations provided are based on the images presented by the referring veterinarian/sonographer. No evaluation can be communicated regarding pathology that was not visible in the image/video clips provided.

Thank you for this referral. If the clinical or image interpretation does not parallel your findings or if I can be of any further assistance please contact me.

Sebastian Schaub, Sebastian Schaub, DVM, Dr. med. vet. DipECVDI
sebast.schaub@gmail.com