

**PATIENT PRESENTING CLINICAL SIGNS**

Gabana Arago Large perineal mass growing fast.
Abnormal PE/Chem/CBC/UA Results: Painful

SPECIES COMPUTED TOMOGRAPHY OF THE ABDOMEN

Canine A high resolution pre- and post-contrast CT study of the abdomen is provided for review.

COMPUTED TOMOGRAPHIC FINDINGS

The serosal fat presents normal attenuation behavior. There is no evidence of peritoneal effusion or peritonitis.

BREED

Cocker Spaniel Both kidneys present within normal limits for size, shape and organ architecture. After contrast administration a bilaterally symmetric and uniform nephro- and pyelogram is noted.

SEX

The adrenal glands are within normal limits for size, shape and organ architecture.

Neutered Male

Both liver and spleen present with normal shape, even surface, uniformly attenuating parenchyma and homogeneous contrast enhancement, unremarkable.

AGE

The pancreas is evenly contoured, the pancreatic parenchyma is homogeneous and presents uniform contrast enhancement.

11 Years

In the region of the right anal sac, an irregular roundish, uniform soft tissue attenuating and heterogeneous contrast enhancing mass is visible, measuring 4.2 x 4.2 x 4.9 cm in size. The mass is extending mildly ventrally along the perineal region. A mass effect on the ischial arch of the penis is appreciated. The rectum is deviated to the left and compressed by the mass effect.

INTERPRETED BY

Sebastian Schaub, DVM
Dr. med. vet. DipECVDI

The hypogastric lymph nodes are small and unremarkable.

The bony and surrounding soft tissue structures reveal no abnormalities.

HOSPITAL NAME

Mobile Pet Imaging

COMPUTED TOMOGRAPHIC DIAGNOSIS

- Right sided perianal soft tissue mass

REFERRING VET

Meaux

INTERPRETATION OF THE FINDINGS & FURTHER RECOMMENDATIONS

The CT study is consistent with the history of a perianal mass, due to the location, the mass can originate from the right anal sac (e.g. anal sac adenocarcinoma). Other potentials include carcinoma or different origin, sarcoma, or mast-cell tumor. Complete surgical excision of the mass can be tried, due to the size and mild ill-defined borders there might be an increased risk for local reoccurrence.

INVOICE

54195

There is no evidence of metastatic spread to the local lymph nodes.

DATE

9-21-22



PATIENT

Gabana Arago

SPECIES

Canine

BREED

Cocker Spaniel

SEX

Neutered Male

AGE

11 Years

INTERPRETED BY

Sebastian Schaub, DVM
Dr. med. vet. DipECVDI

HOSPITAL NAME

Mobile Pet Imaging

REFERRING VET

Meaux

INVOICE

54195

DATE

9-21-22

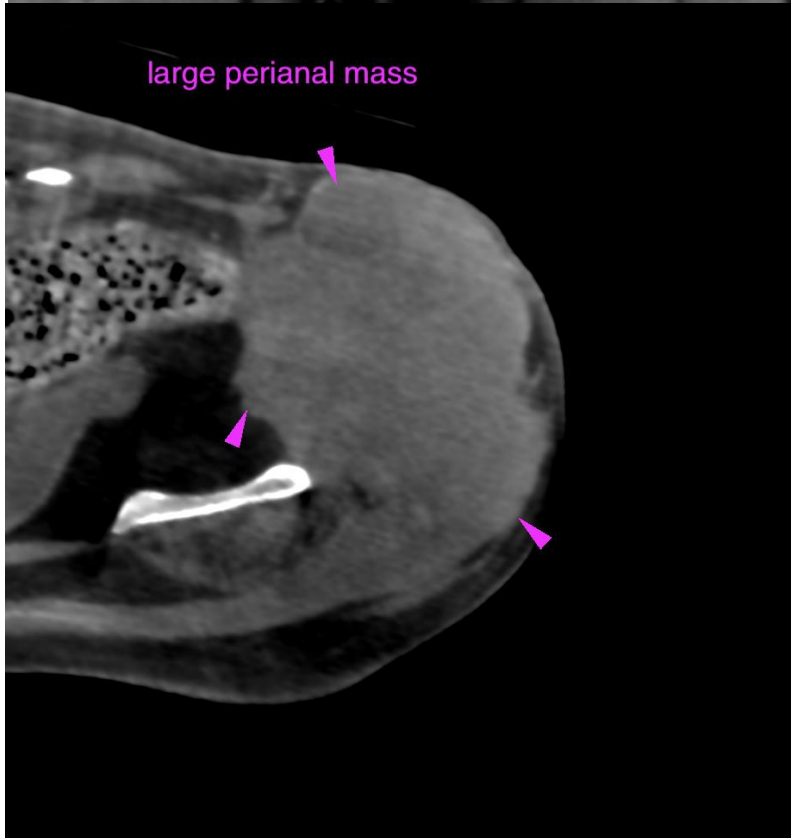
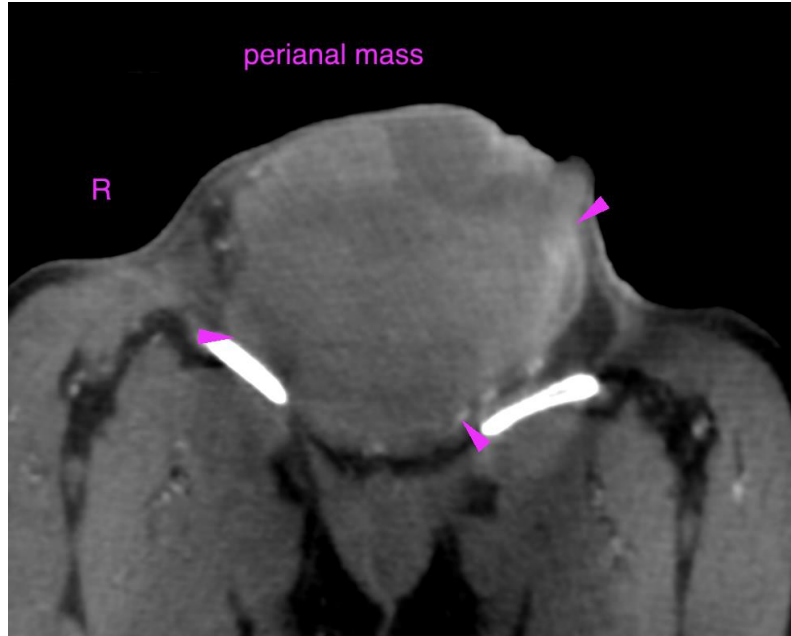



PATIENT

Gabana Arago

The information and recommendations provided are based on the images presented by the referring veterinarian/sonographer. No evaluation can be communicated regarding pathology that was not visible in the image/video clips provided.

SPECIES

Canine

Thank you for this referral. If the clinical or image interpretation does not parallel your findings or if I can be of any further assistance please contact me.

BREED

Cocker Spaniel

Sebastian Schaub, Sebastian Schaub, DVM, Dr. med. vet. DipECVDI
sebast.schaub@gmail.com

SEX

Neutered Male

AGE

11 Years

INTERPRETED BY

Sebastian Schaub, DVM
Dr. med. vet. DipECVDI

HOSPITAL NAME

Mobile Pet Imaging

REFERRING VET

Meaux

INVOICE

54195

DATE

9-21-22