



PATIENT PRESENTING CLINICAL SIGNS

Tigger Edwards Nasal discharge from R nare since 2018. A mass/protrusion on R bridge of nose has been growing/getting bigger slowly. Discharge is purulent mixed with blood. Appetite waxes and wanes lately but pt is currently eating.

SPECIES COMPUTED TOMOGRAPHY OF THE SKULL

Feline A high resolution pre- and post-contrast CT study of the skull is provided for review.

COMPUTED TOMOGRAPHIC FINDINGS

BREED The tooth elements 207, 307 and 407 are absent. Retained roots of triadan 207 are seen within the alveolar crest. Triadan 104, 204 and 304 present with ankylosis and moderate resorptive lesions of the roots.

Ragamuffin

SEX In both nasal cavities, a moderate amount of fluid attenuating material is attached to the nasal mucosal lining.

Neutered Male There is a plaque like soft tissue attenuating and homogeneous contrast enhancing cutaneous mass measuring 15 x 8 x 15 mm in size.

AGE The nasopharynx is obliterated by a uniform soft tissue attenuating and mild heterogeneous contrast enhancing mass, measuring 2.4 x 1.0 x 1.6 cm in size. The nasopharyngeal mass appears to be associated with the roof of the nasopharynx. The sphenoid bone and the left hamulus of the pterygoid bone presents moth eaten osteolytic lesions.

12 Years

INTERPRETED BY Both tympanic bullae contain soft tissue attenuating material; the osseous lining of the tympanic bullae is mildly thickened. The external ear canals are within normal limits.

Sebastian Schaub, DVM Dr. med. vet. DipECVDI Both temporomandibular joints present congruent joint spaces with even subchondral bone surfaces and are considered within normal limits.

HOSPITAL NAME The brain presents no deviation from normal anatomy and symmetry. The brain parenchyma is homogeneous and within normal limits for attenuation and distribution of contrast enhancement. The ventricular system is non-dilated and symmetric.

Mobile Pet Imaging

The mandibular lymph nodes are prominent.

REFERRING VET COMPUTED TOMOGRAPHIC DIAGNOSIS

- Meaux
- Nasopharyngeal soft tissue mass with upper airway obstruction
 - Polyostotic semiaggressive osteolytic lesions of the sphenoid bone & pterygoid bone
 - Bilateral otitis media
 - Lymphadenopathy mandibular lymph nodes

- INVOICE**
- Cutaneous mass right rostral aspect of the nose
 - Rhinitis
 - Retained roots triadan 207
 - Absent triadan 207, 307 and 407

54155

DATE INTERPRETATION OF THE FINDINGS & FURTHER RECOMMENDATIONS

9-20-22 The main finding is the nasopharyngeal mass that is atypical for nasopharyngeal inflammatory polyp and no origin from the middle ear/Eustachian tube can be appreciated (lack of remodeling & dilation); the odds for nasopharyngeal neoplasia with early stage of osteolytic lesions of the associated osseous



PATIENT

Tigger Edwards

structures are high – differentials include round cell tumor, squamous cell carcinoma, melanoma, other. FNA sampling/biopsy of the mass is recommended for further definition and ruling out inflammatory polypoid lesion entirely.

SPECIES

Feline

The rhinitis and the otitis media are considered as a sequela to the obstructive nature of the nasopharyngeal mass.

Consider FNA sampling of the prominent mandibular lymph nodes as well to differentiate between reactive hyperplasia.

The cutaneous mass is not-specific and FNA sampling or biopsy are warranted for further definition.

BREED

Ragamuffin

SEX

Neutered Male

AGE

12 Years

INTERPRETED BY

Sebastian Schaub, DVM
Dr. med. vet. DipECVDI

HOSPITAL NAME

Mobile Pet Imaging

REFERRING VET

Meaux

INVOICE

54155

DATE

9-20-22

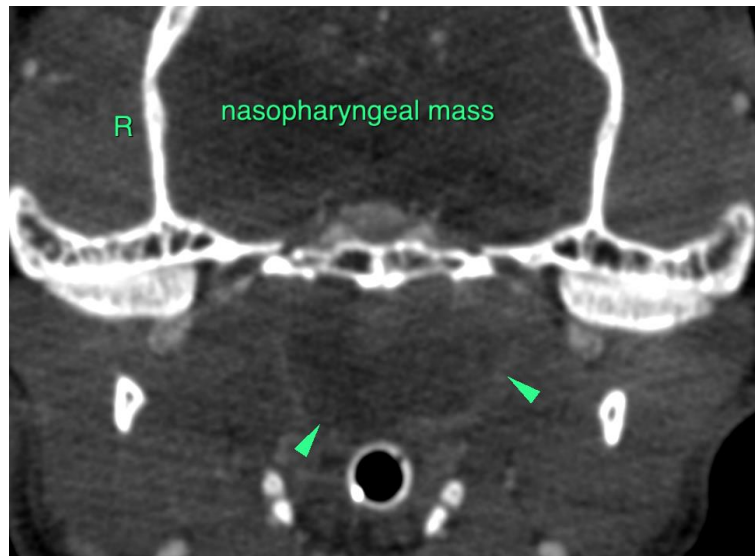



PATIENT

Tigger Edwards

SPECIES

Feline

BREED

Ragamuffin

SEX

Neutered Male

AGE

12 Years

INTERPRETED BY

Sebastian Schaub, DVM
Dr. med. vet. DipECVDI

HOSPITAL NAME

Mobile Pet Imaging

REFERRING VET

Meaux

INVOICE

54155

DATE

9-20-22





PATIENT

Tigger Edwards

The information and recommendations provided are based on the images presented by the referring veterinarian/sonographer. No evaluation can be communicated regarding pathology that was not visible in the image/video clips provided.

SPECIES

Feline

Thank you for this referral. If the clinical or image interpretation does not parallel your findings or if I can be of any further assistance please contact me.

Sebastian Schaub, Sebastian Schaub, DVM, Dr. med. vet. DipECVDI
sebast.schaub@gmail.com

BREED

Ragamuffin

SEX

Neutered Male

AGE

12 Years

INTERPRETED BY

Sebastian Schaub, DVM
Dr. med. vet. DipECVDI

HOSPITAL NAME

Mobile Pet Imaging

REFERRING VET

Meaux

INVOICE

54155

DATE

9-20-22