



PATIENT

Sweets Fox-Perez

PRESENTING CLINICAL SIGNS

ataxia and weakness in rear legs .
Abnormal PE/Chem/CBC/UA Results: nsf on cbc chem ua.

SPECIES

Canine

RADIOGRAPHIC STUDY OF THE LUMBAR SPINE & PELVIS

A complete set of radiographs of the lumbar spine and pelvis is provided for review.

BREED

English Bulldog

RADIOGRAPHIC FINDINGS

The vertebral endplates T11/T12 to T13/L1 present with bridging spondylosis formation; the intervertebral disc spaces are moderately narrowed. The remainder of the osseous and surrounding soft tissue structures of the lumbar spine are within normal limits.

SEX

Spayed Female

Both femoral heads are luxated from the acetabular groove dorsally and mildly cranially. The acetabular groove bilaterally is shallow. A small (<1 mm) mineralized body is seen proximal to the greater trochanter of the left femur.

AGE

2 Years

RADIOGRAPHIC DIAGNOSIS

- Hip dysplasia with craniodorsal luxation of the femoral head bilaterally
- Possible discopathy T11/T12 to T13/L1
- Metaplasia tendon left gluteus medius muscle
- Spondylosis deformans

INTERPRETED BY

Sebastian Schaub, DVM
Dr. med. vet. DipECVDI

INTERPRETATION OF THE FINDINGS & FURTHER RECOMMENDATIONS

The changes of the hips are consistent with marked hip dysplasia and subsequent luxation of the femoral head bilaterally. The odd shape of the femoral heads in the VD view are likely a sequela to the odds projection due to supination of the femora.

HOSPITAL NAME

Northshore
Veterinary Hospital

As there is ataxia, underlying (compressive) myelopathy has to be ruled out in first instance for the presenting clinical signs as the changes of the hip joints are congenital.

REFERRING VET

Kimberly Barron

INVOICE

54142

DATE

9-20-22



PATIENT

Sweets Fox-Perez

SPECIES

Canine

BREED

English Bulldog

SEX

Spayed Female

AGE

2 Years

INTERPRETED BY

Sebastian Schaub, DVM
Dr. med. vet. DipECVDI

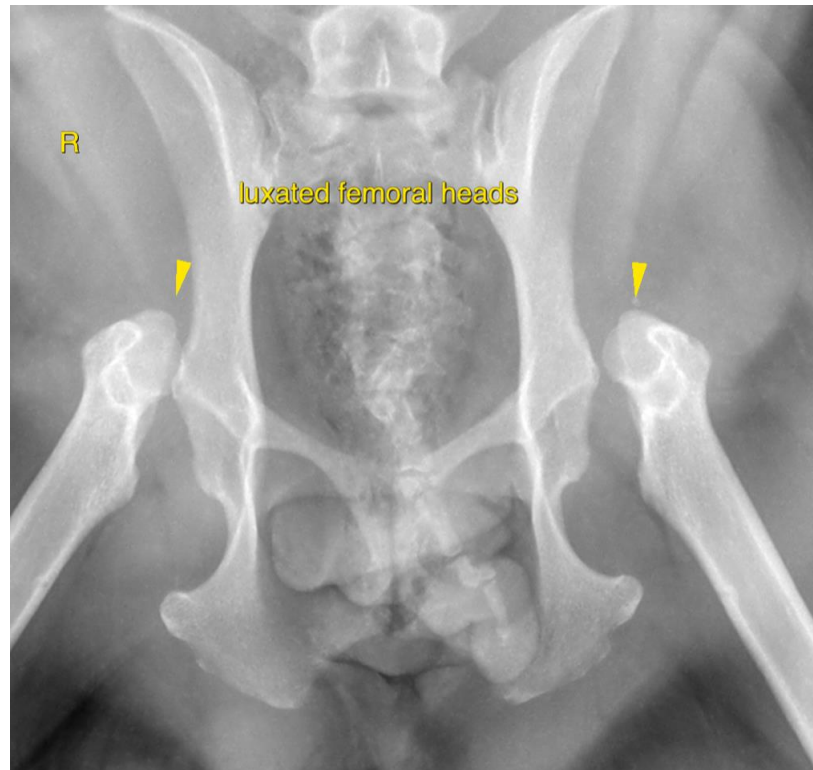

HOSPITAL NAME

Northshore
Veterinary Hospital

REFERRING VET

Kimberly Barron

INVOICE

54142

DATE

9-20-22

The information and recommendations provided are based on the images presented by the referring veterinarian/sonographer. No evaluation can be communicated regarding pathology that was not visible in the image/video clips provided.

Thank you for this referral. If the clinical or image interpretation does not parallel your findings or if I can be of any further assistance please contact me.

Sebastian Schaub, Sebastian Schaub, DVM, Dr. med. vet. DipECVDI
sebast.schaub@gmail.com