

**PATIENT**

Sophie Garza

PRESENTING CLINICAL SIGNS

Starting at 5:30 pm 09/19/22 she had an episode where we heard a loud yelp. She was laying on her bed playing with a toy still with splayed hind quarters. Very agitated, panting with increased thirst. Hypermetric gait and pacing. Possible mild neck pain with CP deficits in hind limbs.

SPECIES

Canine

RADIOGRAPHIC STUDY OF THE LUMBAR SPINE

A complete set of radiographs of the lumbar spine is provided for review.

BREED

Standard Poodle

RADIOGRAPHIC FINDINGS

The intervertebral disc space T13/L1 is mildly v-shaped narrowed.

The remainder of the osseous and surrounding soft tissue structures of the lumbar spine are within normal limits.

SEX

Spayed Female

RADIOGRAPHIC DIAGNOSIS

- Discopathy T13/L1

AGE

12 Years, 4 Months

INTERPRETATION OF THE FINDINGS & FURTHER RECOMMENDATIONS

The narrowed IVD space T13/L1 is suggestive for discopathy that might or might not be associated with compressive myelopathy. Depending on the development of neurological deficits, workup can be complementing by cross-sectional imaging.

INTERPRETED BY

Sebastian Schaub, DVM
Dr. med. vet. DipECVDI

HOSPITAL NAME

All Creatures Animal
Hospital of South Hill,
Inc.

REFERRING VET

Carolyn Saylor DVM

INVOICE

54185

DATE

9-20-22



PATIENT

Sophie Garza

SPECIES

Canine

BREED

Standard Poodle

SEX

Spayed Female

AGE

12 Years, 4 Months

INTERPRETED BY

Sebastian Schaub, DVM
Dr. med. vet. DipECVDI

HOSPITAL NAME

All Creatures Animal
Hospital of South Hill,
Inc.

REFERRING VET

Carolyn Saylor DVM

INVOICE

54185

DATE

9-20-22

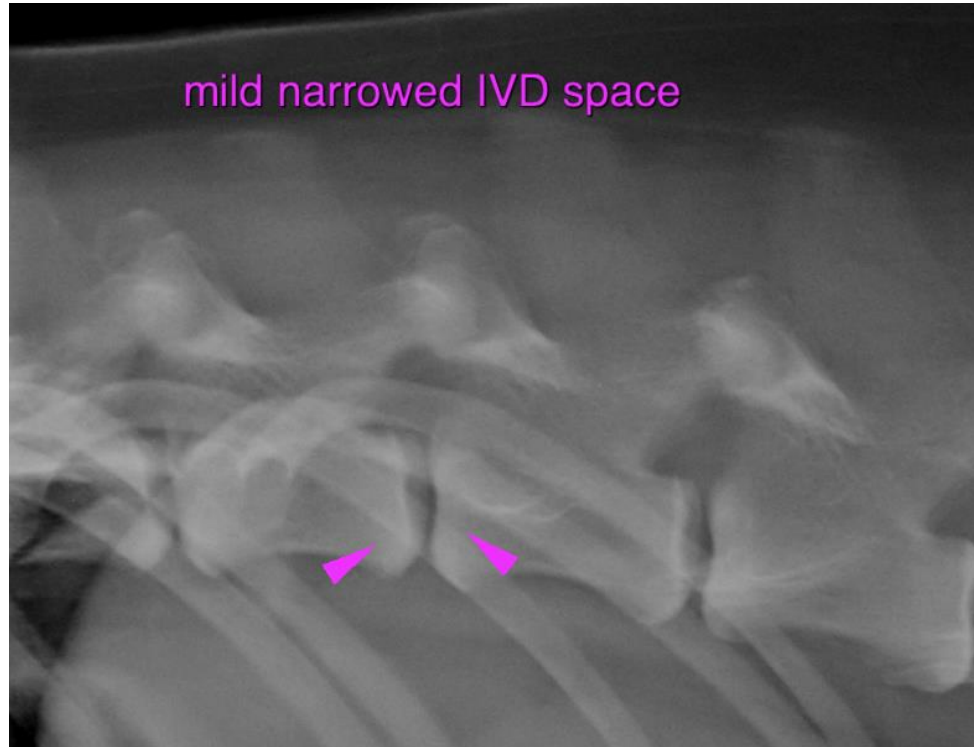

The information and recommendations provided are based on the images presented by the referring veterinarian/sonographer. No evaluation can be communicated regarding pathology that was not visible in the image/video clips provided.

Thank you for this referral. If the clinical or image interpretation does not parallel your findings or if I can be of any further assistance please contact me.

Sebastian Schaub, Sebastian Schaub, DVM, Dr. med. vet. DipECVDI
sebast.schaub@gmail.com