



PATIENT

Remi Edwards

PRESENTING CLINICAL SIGNS

partial CCL tear in left, also concerned about hip dysplasia

SPECIES

Canine

COMPUTED TOMOGRAPHY OF THE HIND LIMBS

A high resolution plain CT study of the pelvis and both stifle joints and a positive contrast arthrography of the left stifle joint is provided for review.

BREED

Mix

COMPUTED TOMOGRAPHIC FINDINGS

The osseous and soft tissue structures of the lumbosacral junction present without abnormalities.

SEX

MN

The periarticular bones of both coxofemoral joints present mild osteophyte new bone formation, R>L.

The periarticular bones of the left stifle joint present moderate osteophyte new bone formation and there is evidence of mild intracapsular swelling of the left stifle joint.

The right stifle joint presents smooth osseous margins and without signs of intracapsular swelling.

AGE

2

After intrathecal contrast administration into the left stifle joint, the distal third of the cranial cruciate ligament presents focal mild irregular feathered appearing craniolateral contour. No pathological distribution of the contrast media along the menisci is appreciated.

INTERPRETED BY

Sebastian Schaub, DVM
Dr. med. vet. DipECVDI

COMPUTED TOMOGRAPHIC DIAGNOSIS

- Degenerative osteoarthritis left stifle joint
- Mild joint effusion left stifle joint
- Mild irregular contour distal segment cranial cruciate ligament left stifle joint
- Mild degenerative osteoarthritis coxofemoral joints bilaterally, R>L

HOSPITAL NAME

Advanced Animal
Imaging

INTERPRETATION OF THE FINDINGS & FURTHER RECOMMENDATIONS

The findings of the CT study are supporting the diagnosis of partial tearing of the cranial cruciate ligament of the left stifle joint – as plausible source for the degenerative joint disease. Regarding the even distribution of contrast media along the menisci, I consider the menisci normal.

REFERRING VET

Blair Hollowell

INVOICE

54183

DATE

9-20-22



PATIENT

Remi Edwards

SPECIES

Canine

BREED

Mix

SEX

MN

AGE

2

INTERPRETED BY

Sebastian Schaub, DVM
Dr. med. vet. DipECVDI

HOSPITAL NAME

Advanced Animal
Imaging

REFERRING VET

Blair Hollowell

INVOICE

54183

DATE

9-20-22

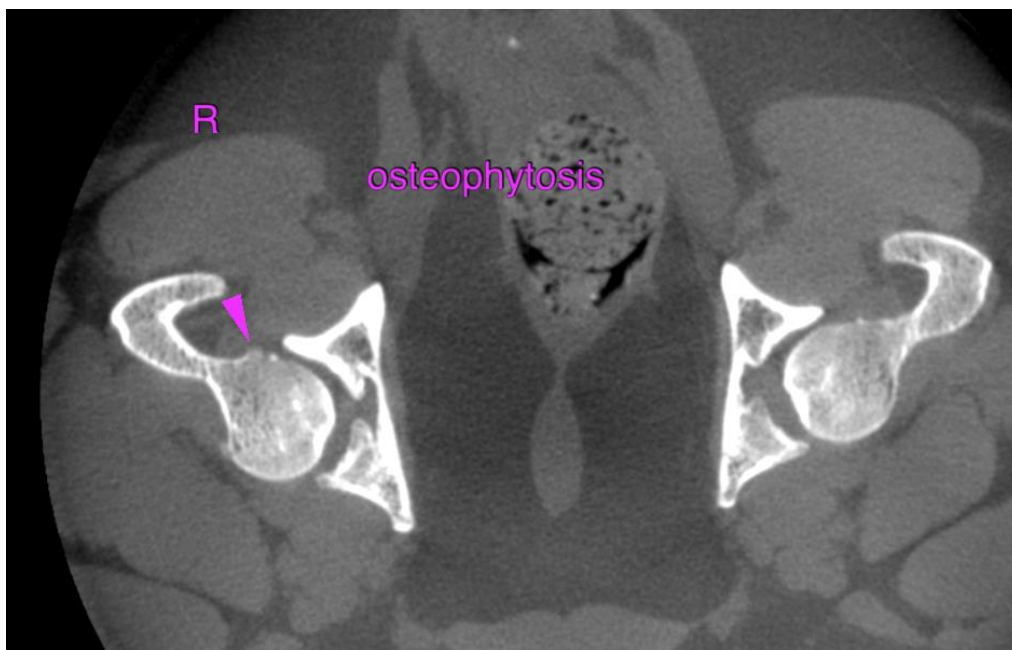
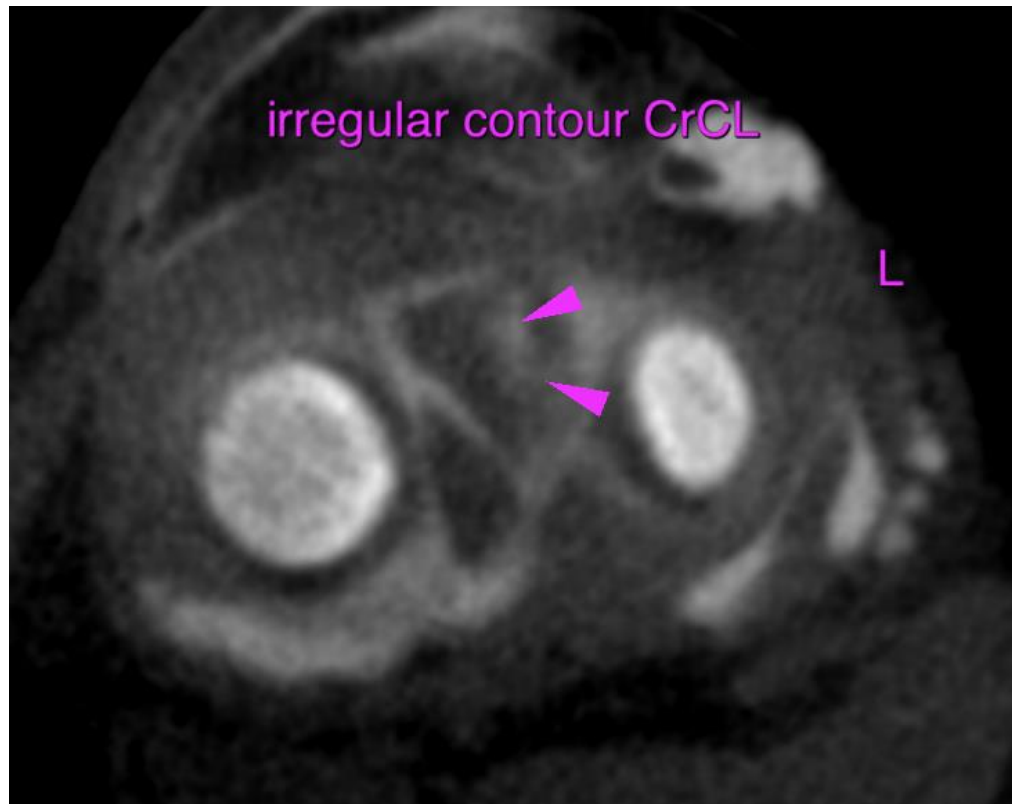



PATIENT

Remi Edwards

The information and recommendations provided are based on the images presented by the referring veterinarian/sonographer. No evaluation can be communicated regarding pathology that was not visible in the image/video clips provided.

Thank you for this referral. If the clinical or image interpretation does not parallel your findings or if I can be of any further assistance please contact me.

SPECIES

Canine

Sebastian Schaub, Sebastian Schaub, DVM, Dr. med. vet. DipECVDI
sebast.schaub@gmail.com

BREED

Mix

SEX

MN

AGE

2

INTERPRETED BY

Sebastian Schaub, DVM
Dr. med. vet. DipECVDI

HOSPITAL NAME

Advanced Animal
Imaging

REFERRING VET

Blair Hollowell

INVOICE

54183

DATE

9-20-22