



PATIENT

Mitzi Nicholson

PRESENTING CLINICAL SIGNS

Limping Left pelvic limb Mild muscle atrophy noted otherwise no abnormalities palpated
Abnormal PE/Chem/CBC/UA Results:

SPECIES

Canine

RADIOGRAPHIC STUDY OF THE PELVIS AND STIFLE JOINTS

A VD view of the pelvis and radiographs of the stifle joints in two orthogonal imaging planes are provided for review.

BREED

Wheaton Terrier Mix

RADIOGRAPHIC FINDINGS

The osseous and surrounding soft tissue structures of the pelvis are within normal limits. Both coxofemoral joints present smooth osseous margins and congruent joint spaces.

SEX

Female

The right stifle joint presents smooth osseous margins and without evidence of intracapsular swelling.

AGE

3 Years

In the mediolateral view of the left stifle joint, proximal to the patella a small isolated mineral opaque roundish body is visible, measuring 2.8 mm in size. The left stifle joint presents with a mild to moderate intracapsular soft tissue swelling, distorting the infrapatellar fat-pad cranially and the fascial plane caudally.

INTERPRETED BY

Sebastian Schaub, DVM
Dr. med. vet. DipECVDI

RADIOGRAPHIC DIAGNOSIS

- Mild articular swelling left stifle joint
- Mineral opaque body proximal to the left patella
- Normal right stifle joint
- Normal pelvis & coxofemoral joints

HOSPITAL NAME

Byram Animal Hospital

INTERPRETATION OF THE FINDINGS & FURTHER RECOMMENDATIONS

The joint effusion of the left stifle joint can be a sequela to pathology of the cranial cruciate ligament ± meniscal disease, trauma, arthritis (infectious vs immune mediated). A positive drawer sign or tibial compression test under general anesthesia can be used to rule in/out pathology of the cranial cruciate ligament. If there is strong suspicion for arthritis, a synovial tap should be considered for further workup.

REFERRING VET

Dr. Carlos Abdul-Chani

The small mineralized body proximal to the left patella can present dystrophic mineralization of the overlying soft tissues or synovial osteochondromatosis – the finding is considered incidental.

INVOICE

54171

DATE

9-20-22



PATIENT

Mitzi Nicholson

SPECIES

Canine

BREED

Wheaton Terrier Mix

SEX

Female

AGE

3 Years

INTERPRETED BY

Sebastian Schaub, DVM
Dr. med. vet. DipECVDI

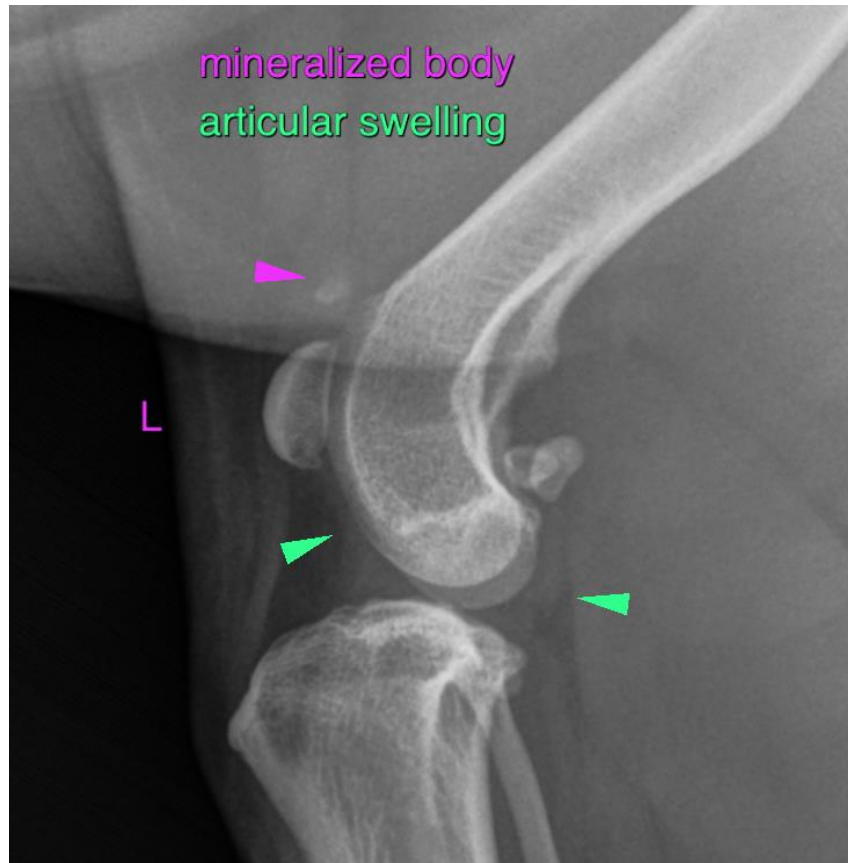

HOSPITAL NAME

Byram Animal
Hospital

REFERRING VET

Dr. Carlos Abdul-
Chani

INVOICE

54171

DATE

9-20-22

The information and recommendations provided are based on the images presented by the referring veterinarian/sonographer. No evaluation can be communicated regarding pathology that was not visible in the image/video clips provided.

Thank you for this referral. If the clinical or image interpretation does not parallel your findings or if I can be of any further assistance please contact me.

Sebastian Schaub, Sebastian Schaub, DVM, Dr. med. vet. DipECVDI
sebast.schaub@gmail.com