



**PATIENT**

Matilda Alcalá

**PRESENTING CLINICAL SIGNS**

Pt presents with limping of unknown origin for a month and a half. No coughing noticed, valley fever titer sent and came back negative. Started Pt on Rimadyl, did not improve limping.

**SPECIES**

Canine

**RADIOGRAPHIC STUDY OF THE FRONT LIMBS**

Radiographs of the shoulder joints in a craniocaudal projection and the right carpal joint in a mediolateral and dorsopalmar view are provided for review.

**BREED**

Rottweiler

**RADIOGRAPHIC FINDINGS**

The growth plates are age related open.

**SEX**

Female Spayed

Both shoulder joints present smooth osseous margins in the craniocaudal projection and no abnormalities of the surrounding soft tissue structures are appreciated.

The carpal joints present smooth osseous margins and without signs of pathological soft tissue swelling, unremarkable.

At the base of the medial coronoid process of the right elbow joint, moderate sclerosis of the bone is seen.

**AGE**

6 Months, 29 Days

**RADIOGRAPHIC DIAGNOSIS**

- Sclerosis base of medial coronoid process right elbow joint
- Normal shoulder joints
- Normal carpal joints

**INTERPRETED BY**

Sebastian Schaub, DVM  
Dr. med. vet. DipECVDI

**INTERPRETATION OF THE FINDINGS & FURTHER RECOMMENDATIONS**

The carpal and shoulder joints bilaterally present without radiographic changes, explaining the front limb lameness. Be aware that OCD lesion are missed in the craniocaudal view of the shoulder joints.

**HOSPITAL NAME**

Ahwatukee Commons  
Veterinary Hospital

The included part of the right elbow joint presents potential evidence of disease of the medial coronoid process. Check if pain can be elicited by pressure on the medial compartment of the right elbow joint, supporting the diagnosis. A CT study of the elbow joints can be considered for further definition.

**REFERRING VET**

Dr. Rebecca R.  
Housley

**INVOICE**

54186

**DATE**

9-20-22



**PATIENT**

Matilda Alcala

**SPECIES**

Canine

**BREED**

Rottweiler

**SEX**

Female Spayed

**AGE**

6 Months, 29 Days

**INTERPRETED BY**

Sebastian Schaub, DVM  
Dr. med. vet. DipECVDI

**HOSPITAL NAME**

Ahwatukee Commons  
Veterinary Hospital

**REFERRING VET**

Dr. Rebecca R.  
Housley

**INVOICE**

54186

**DATE**

9-20-22

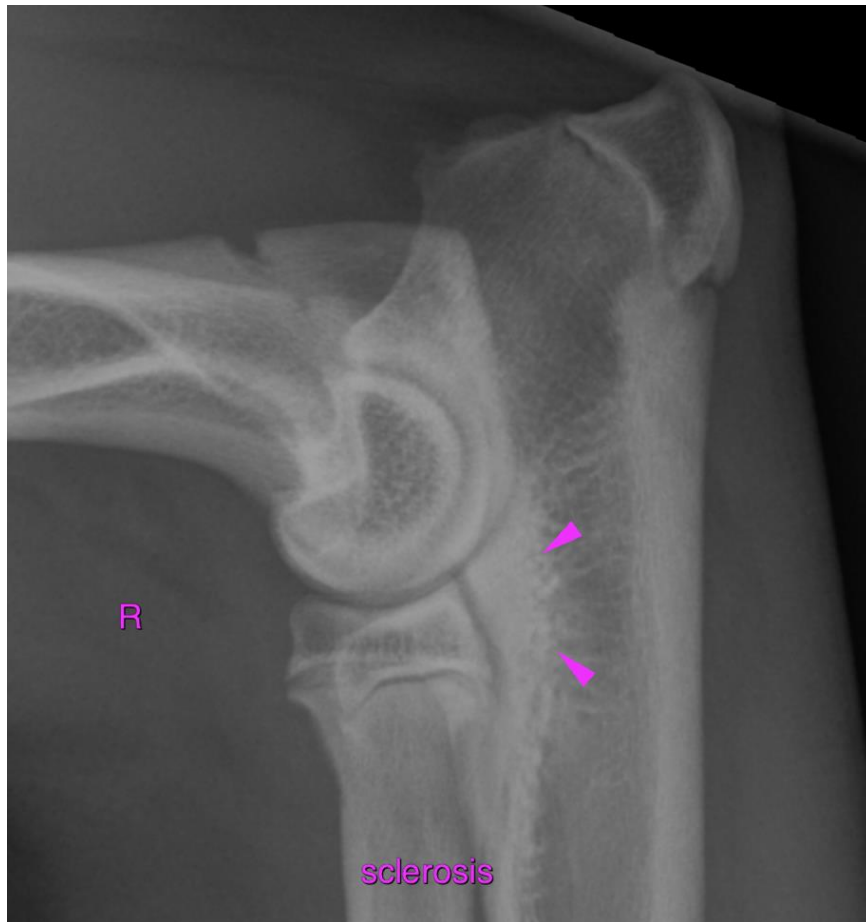

The information and recommendations provided are based on the images presented by the referring veterinarian/sonographer. No evaluation can be communicated regarding pathology that was not visible in the image/video clips provided.

Thank you for this referral. If the clinical or image interpretation does not parallel your findings or if I can be of any further assistance please contact me.

**Sebastian Schaub**, Sebastian Schaub, DVM, Dr. med. vet. DipECVDI  
sebast.schaub@gmail.com