



**PATIENT PRESENTING CLINICAL SIGNS**

Meeko Ott Vomiting and diarrhea started two days ago. Lethargic. Not eating. Ate ham then vomited. Owner not got into any thing. Nothing under the tongue.  
 Abnormal PE/Chem/CBC/UA Results: Blood work indicate: CBC revealed leukopenia and neutropenia, otherwise unremarkable. Chemistry indicate: stress glucose. very mild decrease in Cal, otherwise unremarkable.

**SPECIES**

Feline

**RADIOGRAPHIC STUDY OF THE ABDOMEN**

**BREED**

A complete set of radiographs of the abdomen is provided for review.

**DSH**

**RADIOGRAPHIC FINDINGS**

The surrounding bony structures are within normal limits.

**SEX**

Male Neuter

No abnormalities of the extraabdominal soft tissues are noted. The abdominal wall is smooth and thin.

The serosal detail is maintained throughout the peritoneal and retroperitoneal space.

**AGE**

7 Years

The liver is appropriate in position, size and presents uniform opacity.

The splenic head is in the anticipated position and within normal limits for size and opacity. The splenic body and tail are considered normal for position, size, shape and opacity.

**INTERPRETED BY**

Sebastian Schaub, DVM  
 Dr. med. vet. DipECVDI

Both kidneys are seen and present with normal size, shape, delineation and opacity. A mild amount of mineralized material is seen in the imaging plane of the right renal pelvis. The urinary bladder is in its anticipated position. No radiopaque calculi are noted throughout the upper and lower urinary tract.

**HOSPITAL NAME**

St. Catherine's Animal  
 Hospital

The stomach is in its anticipated position and empty.

The small intestinal loops are of even diameter and non-dilated, a small amount of gas is seen within the small intestinal loops presenting some mildly corrugated segments.

**REFERRING VET**

Dr. Bekhit

The colon is seen in the expected position and contains a mild amount of gas and unformed fecal material.

**RADIOGRAPHIC DIAGNOSIS**

**INVOICE**

47471

- Empty gastrointestinal tract
- Unformed fecal material in colon
- Mild nephrolithiasis

**INTERPRETATION OF THE FINDINGS & FURTHER RECOMMENDATIONS**

**DATE**

9-20-21

The radiographic study in combination with the given clinical signs is suggestive for gastroenteritis. There is no evidence of radiopaque foreign material or signs for gastrointestinal mechanical obstruction. Empirical management is recommended. A complete abdominal ultrasound examination can be used to screen for mural changes suggestive for IBD or neoplastic



**PATIENT**

infiltration.

Meeko Ott

**SPECIES**

Feline

**BREED**

DSH

**SEX**

Male Neuter

**AGE**

7 Years

**INTERPRETED BY**

Sebastian Schaub, DVM  
Dr. med. vet. DipECVDI

**HOSPITAL NAME**

St. Catherine's Animal  
Hospital

**REFERRING VET**

Dr. Bekhit

**INVOICE**

47471

**DATE**

9-20-21

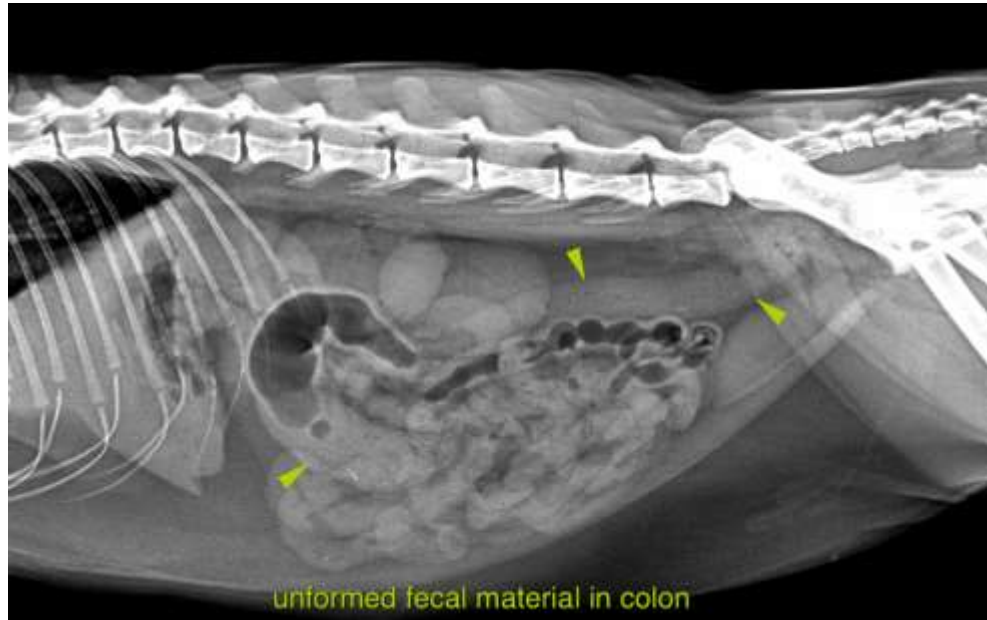

The information and recommendations provided are based on the images presented by the referring veterinarian. No evaluation can be communicated regarding pathology that was not visible in the image/video clips provided.

Thank you for this referral. If the clinical or image interpretation does not parallel your findings or if I can be of any further assistance please contact me.

**Sebastian Schaub**, Sebastian Schaub, DVM, Dr. med. vet. DipECVDI  
sebast.schaub@gmail.com