



PATIENT PRESENTING CLINICAL SIGNS

Tumballina Orozco History: Owner states that Pt has history of COPD diagnosed August last year. Owner states that Pt has had a non-progressive for the past 3 weeks with sneezing that began 1-2 weeks. No eye or nasal discharge present on physical exam. Doctor noted bronchial inflammatory pattern seen on radiographs. Doctor is concerned about tracheal collapse, heart disease, VF.
Abnormal PE/Chem/CBC/UA Results:

Canine

RADIOGRAPHIC STUDY OF THE THORAX

BREED Radiographs of the thorax in three imaging planes are provided for review.

Dachshund/Miniature RADIOGRAPHIC FINDINGS

SEX The surrounding bony structures are within normal limits.

Spayed Female The extrathoracic soft tissues present homogeneous without abnormalities.

AGE The heart is of normal size and shape, there is no evidence of cardiac chamber or vascular enlargement. The pulmonary vasculature is within normal limits.

12 Years 6 Months The cranial mediastinum presents the expected soft tissue opacity. The mediastinal width is less than twice the width of the vertebral column at the same level.

INTERPRETED BY The trachea is normal in diameter and presents the anticipated course. The luminal outline of the trachea is smooth.

Sebastian Schaub, DVM Dr. med. vet. DipECVDI Generalized mild peribronchial cuffing is appreciated. Segmental cylindrical dilation of multiple bronchial segments is appreciated.

HOSPITAL NAME The lung parenchyma presents the expected architecture and opacity; the intrapulmonary vascular branching is seen up to the third order lung vessels.

Ahwatukee Commons VH The diaphragm is well delineated with even surface and the expected mild cranial bulging of the diaphragmatic cupola.

REFERRING VET RADIOGRAPHIC DIAGNOSIS

- Dr. Dana Nassoioy**
- Mild to moderate bronchial lung pattern
 - Saccular bronchiectasis

INVOICE INTERPRETATION OF THE FINDINGS & FURTHER RECOMMENDATIONS

17177 The bronchial pattern in combination with the bronchiectasis are considered as a sequela to chronic bronchitis – primary inflammatory non-infectious (e.g. lymphocytic plasmocytic, eosinophilic, mixed)

DATE

9/2/22

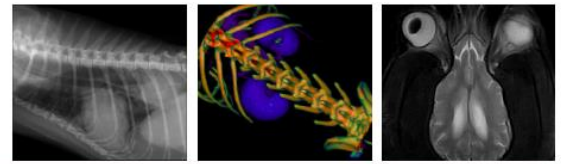

PATIENT ± bacterial or superinfection appears most likely here. Bronchoscopy including BAL might be used as advanced diagnostic tests.

Tumballina Orozco

There is no evidence of tracheal collapse.

SPECIES

Canine

BREED

Dachshund/Miniature

SEX

Spayed Female

AGE

12 Years 6 Months



The information and recommendations provided are based on the images presented by the referring veterinarian/sonographer. No evaluation can be communicated regarding pathology that was not visible in the image/video clips provided.

Thank you for this referral. If the clinical or image interpretation does not parallel your findings or if I can be of any further assistance please contact me.

INTERPRETED BY

Sebastian Schaub,
DVM Dr. med. vet.
DipECVDI

Sebastian Schaub, Sebastian Schaub, DVM, Dr. med. vet. DipECVDI
sebast.schaub@gmail.com

HOSPITAL NAME

Ahwatukee
Commons VH

REFERRING VET

Dr. Dana Nassoiy

INVOICE

17177

DATE

9/2/22