



PATIENT PRESENTING CLINICAL SIGNS

Rose Smith History: Pet presented for dental cleaning with extraction of upper left PM4

COMPUTED TOMOGRAPHIC STUDY OF THE SKULL

SPECIES

Canine

A high resolution pre- and post-contrast CT study of the skull is provided for review.

COMPUTED TOMOGRAPHIC FINDINGS

BREED

Golden Retriever

A supernumerary triadan 311 is appreciated. Major parts of the crown of triadan 208 are absent and the tooth is fractured; the roots of triadan 208 present a moderate periapical widening of the periodontal space. The buccal mesial root of triadan 209 presents a mild periapical widening of the periodontal space. The distal root of triadan 409 presents a mild to moderate widening of the periodontal space.

SEX

Spayed Female

The nasal cavity presents the expected aerated spaces between thin & even conchae and turbinates with smooth mucosal lining.

AGE

5 Years

Both temporomandibular joints present congruent joint spaces with even subchondral bone surfaces and are considered within normal limits.

COMPUTED TOMOGRAPHIC DIAGNOSIS

- Complicated dental fracture 208 with periodontal granuloma formation
- Periodontal disease 209 and 409

INTERPRETED BY

Sebastian Schaub,
DVM Dr. med. vet.
DipECVDI

INTERPRETATION OF THE FINDINGS & FURTHER RECOMMENDATIONS

A complete dental workup with extraction of the remnants of triadan 208 has already performed, as indicated.

HOSPITAL NAME

Cranberry Holistic Pet
Care

REFERRING VET

Ctsingle

INVOICE

17169

DATE

9/2/22

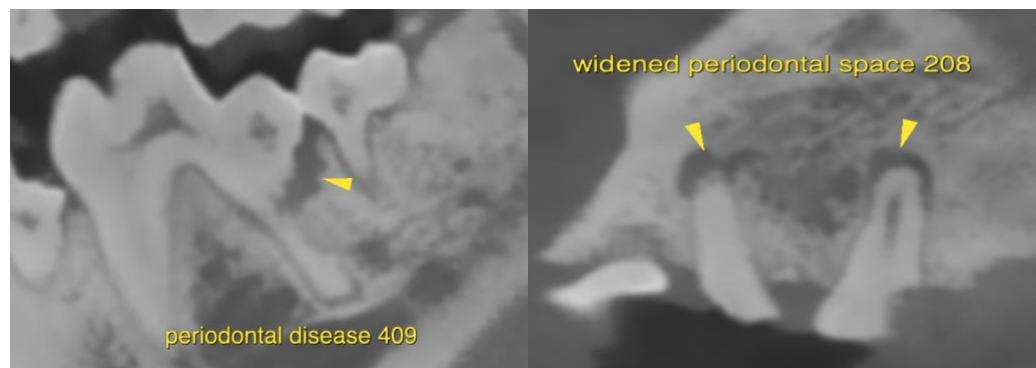



PATIENT

Rose Smith

SPECIES

Canine

BREED

Golden Retriever

SEX

Spayed Female

AGE

5 Years

INTERPRETED BY

Sebastian Schaub,
DVM Dr. med. vet.
DipECVDI

HOSPITAL NAME

Cranberry Holistic Pet
Care

REFERRING VET

Ctsingle

INVOICE

17169

DATE

9/2/22

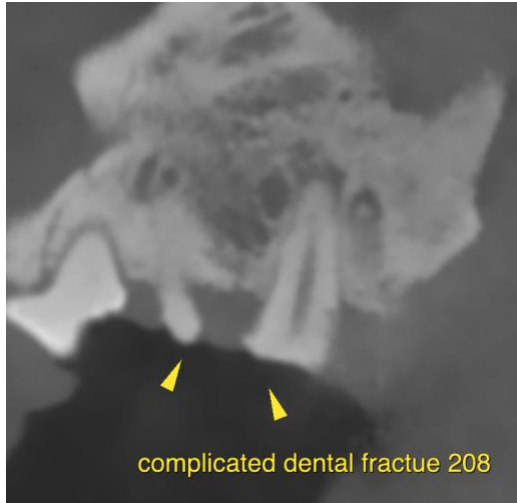

The information and recommendations provided are based on the images presented by the referring veterinarian/sonographer. No evaluation can be communicated regarding pathology that was not visible in the image/video clips provided.

Thank you for this referral. If the clinical or image interpretation does not parallel your findings or if I can be of any further assistance please contact me.

Sebastian Schaub, Sebastian Schaub, DVM, Dr. med. vet. DipECVDI
sebast.schaub@gmail.com