



PATIENT PRESENTING CLINICAL SIGNS

Alfie Mahon History: 1 week history of vomiting, lethargy and inappetence. Known scavenger, has had ex-lap in the past. X-ray and U/S show suspicious areas in intestines. Stomach full of gas and fluid.

SPECIES COMPUTED TOMOGRAPHIC STUDY OF THE ABDOMEN

Canine A high resolution pre- and post-contrast CT study of the abdomen is provided for review.

COMPUTED TOMOGRAPHIC FINDINGS

BREED

Cross Breed The serosal fat presents normal attenuation behavior. There is no evidence of peritoneal effusion or peritonitis.

SEX

Both kidneys present within normal limits for size, shape and organ architecture. After contrast administration a bilaterally symmetric and uniform nephro- and pyelogram is noted.

Male

The adrenal glands are within normal limits for size, shape and organ architecture.

AGE

The liver presents with normal shape, even surface, uniformly attenuating parenchyma and homogeneous contrast enhancement, unremarkable.

10 Years

The spleen is prominent and presents rounded, mild undulating margins.

INTERPRETED BY

The pancreas is evenly contoured, the pancreatic parenchyma is homogeneous and presents uniform contrast enhancement.

Sebastian Schaub,
DVM Dr. med. vet.
DipECVDI

The position, delineation, wall and content of the gastrointestinal tract are considered within normal limits throughout.

HOSPITAL NAME

Multifocal mild spondylosis formation is seen along the lumbar spine.

Animal Trust-
Ellesmere Port

COMPUTED TOMOGRAPHIC DIAGNOSIS

- Splenomegaly
- Spondylosis deformans

REFERRING VET

Laura Hughes

INTERPRETATION OF THE FINDINGS & FURTHER RECOMMENDATIONS

The splenomegaly is not specific and can present a normal anatomical variant, accentuated by general anesthesia with pooling of blood. Potentials for the splenomegaly include extramedullary hematopoiesis, splenitis, nodular hyperplasia or less likely diffuse neoplastic infiltration. In case of doubt, ultrasound guided FNA sampling can be used as advanced minimally invasive diagnostic tool. The gastrointestinal tract presents without abnormalities, there is no sign for mural lesions or mechanical obstruction. However, ultrasound has a higher sensitivity for mural changes of the

INVOICE

17167

DATE

9/2/22



PATIENT gastrointestinal tract. If not done so yet, recommend complementing workup by complete blood work including cpl.

Alfie Mahon

SPECIES

Canine

BREED

Cross Breed

SEX

Male

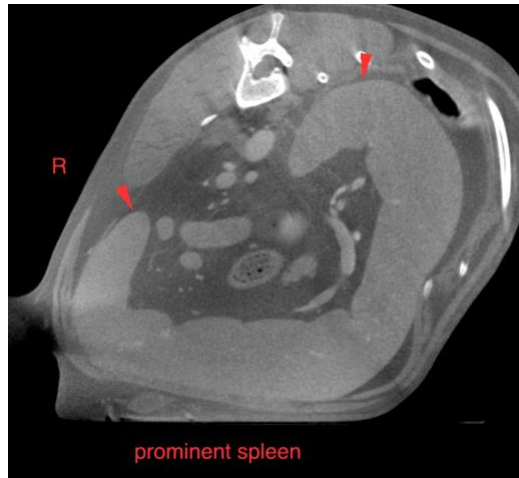

AGE

10 Years

The information and recommendations provided are based on the images presented by the referring veterinarian/sonographer. No evaluation can be communicated regarding pathology that was not visible in the image/video clips provided.

Thank you for this referral. If the clinical or image interpretation does not parallel your findings or if I can be of any further assistance please contact me.

INTERPRETED BY

Sebastian Schaub,
DVM Dr. med. vet.
DipECVDI

Sebastian Schaub, Sebastian Schaub, DVM, Dr. med. vet. DipECVDI
sebast.schaub@gmail.com

HOSPITAL NAME

Animal Trust-
Ellesmere Port

REFERRING VET

Laura Hughes

INVOICE

17167

DATE

9/2/22