



PATIENT

Kandi Myhr

PRESENTING CLINICAL SIGNS

Acquired heart murmur and dental disease. Pre-anesthetic work-up

RADIOGRAPHIC STUDY OF THE THORAX

SPECIES

Canine

Radiographs of the thorax in three imaging planes are provided for review.

RADIOGRAPHIC FINDINGS

The surrounding bony structures are within normal limits.

BREED

Miniature Pinscher

The extrathoracic soft tissues present homogeneous without abnormalities.

The heart is of normal size and shape, there is no evidence of cardiac chamber or vascular enlargement. The vertebral heart score is 11.2. The pulmonary vasculature is within normal limits.

SEX

FS

The cranial mediastinum presents the expected soft tissue opacity. The mediastinal width is less than twice the width of the vertebral column at the same level.

The trachea is normal in diameter and presents the anticipated course. The luminal outline of the trachea is smooth.

AGE

9 Years

The bronchial tree presents with thin walls and tapers uniformly towards the periphery as expected.

INTERPRETED BY

Sebastian Schaub, DVM
Dr. med. vet. DipECVCI

The lung parenchyma presents the expected architecture and opacity; the intrapulmonary vascular branching is seen up to the third order lung vessels.

The diaphragm is well delineated with even surface and the expected mild cranial bulging of the diaphragmatic cupola.

HOSPITAL NAME

Sylvan Lake
Veterinary Clinic

RADIOGRAPHIC DIAGNOSIS

- Normal thorax

REFERRING VET

Dr. Andrew Hodges

INTERPRETATION OF THE FINDINGS & FURTHER RECOMMENDATIONS

Although the vertebral heart score is mildly enlarged, I would consider the radiographic cardiac conformation as normal for this dog. As a heart murmur is appreciated, a cardiac echo might be used as advanced imaging modality to rule out relevant cardiac chamber enlargement entirely.

INVOICE

54130

DATE

9-19-22



PATIENT

Kandi Myhr

SPECIES

Canine

BREED

Miniature Pinscher

SEX

FS

AGE

9 Years

INTERPRETED BY

Sebastian Schaub, DVM
Dr. med. vet. DipECVDI

HOSPITAL NAME

Sylvan Lake
Veterinary Clinic

REFERRING VET

Dr. Andrew Hodges

INVOICE

54130

DATE

9-19-22

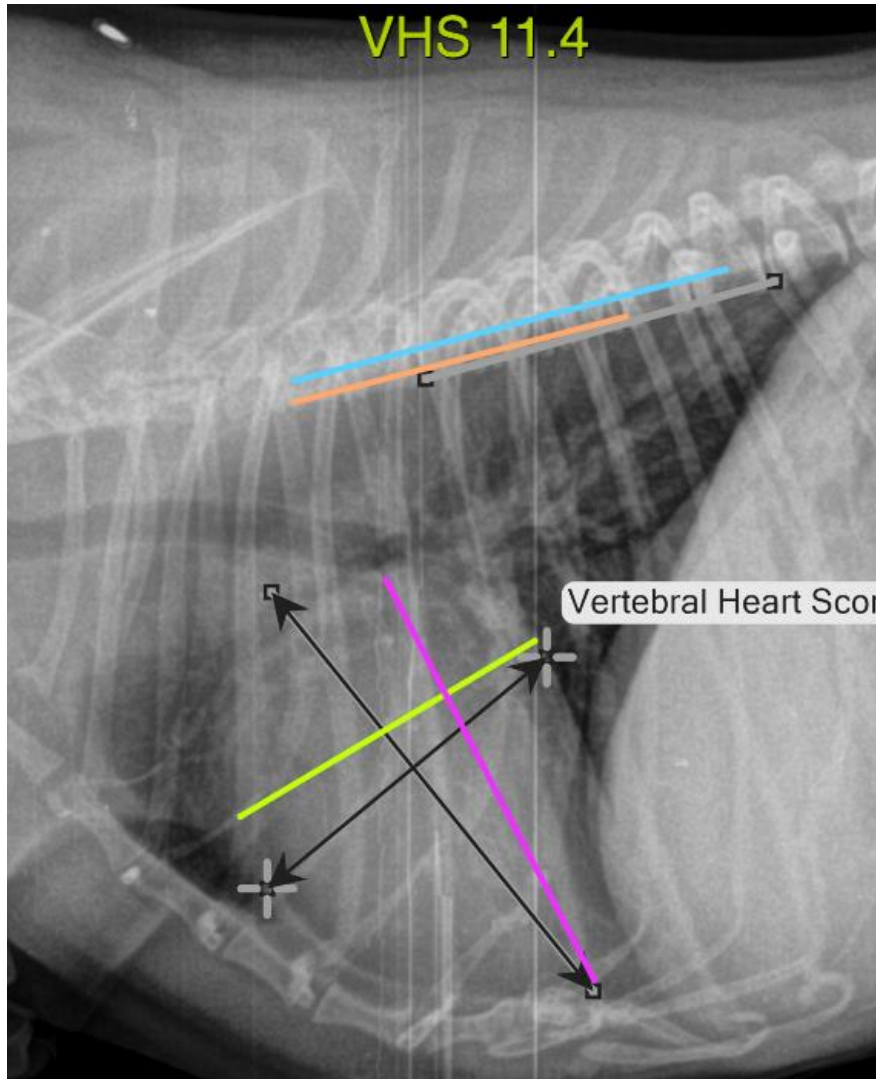

The information and recommendations provided are based on the images presented by the referring veterinarian/sonographer. No evaluation can be communicated regarding pathology that was not visible in the image/video clips provided.

Thank you for this referral. If the clinical or image interpretation does not parallel your findings or if I can be of any further assistance please contact me.

Sebastian Schaub, Sebastian Schaub, DVM, Dr. med. vet. DipECVDI
sebast.schaub@gmail.com