



PATIENT

Chloe Nejadkay

PRESENTING CLINICAL SIGNS

Week ago started to act differently, went off food which is highly unusual, few days now of being wobbly and head tilt to the right, delay in responding when called.

SPECIES

Canine

COMPUTED TOMOGRAPHY OF THE SKULL

A pre- and post-contrast CT study of the skull in a bone and soft tissue reconstruction is provided for review.

BREED

Kelpie

COMPUTED TOMOGRAPHIC FINDINGS

The pictured parts of the dentition are complete and unremarkable in all jaw quadrants.

The included parts of the nasal cavity present the expected aerated spaces between thin & even conchae and turbinates with smooth mucosal lining.

SEX

Spayed Female

Both temporomandibular joints present congruent joint spaces with even subchondral bone surfaces and are considered within normal limits.

Both tympanic bullae are aerated, the mucosal lining is not seen, the bony wall is smooth and thin. The external ear canals are within normal limits.

AGE

2 Years, 11 Months

The brain presents no deviation from normal anatomy and symmetry. The brain parenchyma is homogeneous and within normal limits for attenuation and distribution of contrast enhancement. The ventricular system is non-dilated and symmetric.

INTERPRETED BY

Sebastian Schaub, DVM
Dr. med. vet. DipECVDI

The submandibular and medial retropharyngeal lymph nodes are small and elongated with a normal short-to-long-axis-ratio is < 0.5, the attenuation and contrast enhancement pattern is uniform.

COMPUTED TOMOGRAPHIC DIAGNOSIS

- Structural normal brain
- No evidence of otitis media or interna

HOSPITAL NAME

Adelaide Plains
Veterinary Surgery

INTERPRETATION OF THE FINDINGS & FURTHER RECOMMENDATIONS

In the present study of the brain there is no evidence of macromorphological disease, neither of the brain nor the middle or inner ear.

REFERRING VET

Znoi Nejadkay

If not yet done so the workup should be complemented by examination of CSF and complete bloodwork to screen for brain disease that is not necessarily associated with structural changes of the brain parenchyma and rule out hepatoencephalopathy and other systemic illness. In case of the strong clinical suspicion of structural intraparenchymal changes an MRI may be considered.

INVOICE

54102

DATE

9-19-22



PATIENT

Chloe Nejadkay

SPECIES

Canine

BREED

Kelpie

SEX

Spayed Female

AGE

2 Years, 11 Months

INTERPRETED BY

Sebastian Schaub, DVM
Dr. med. vet. DipECVDI

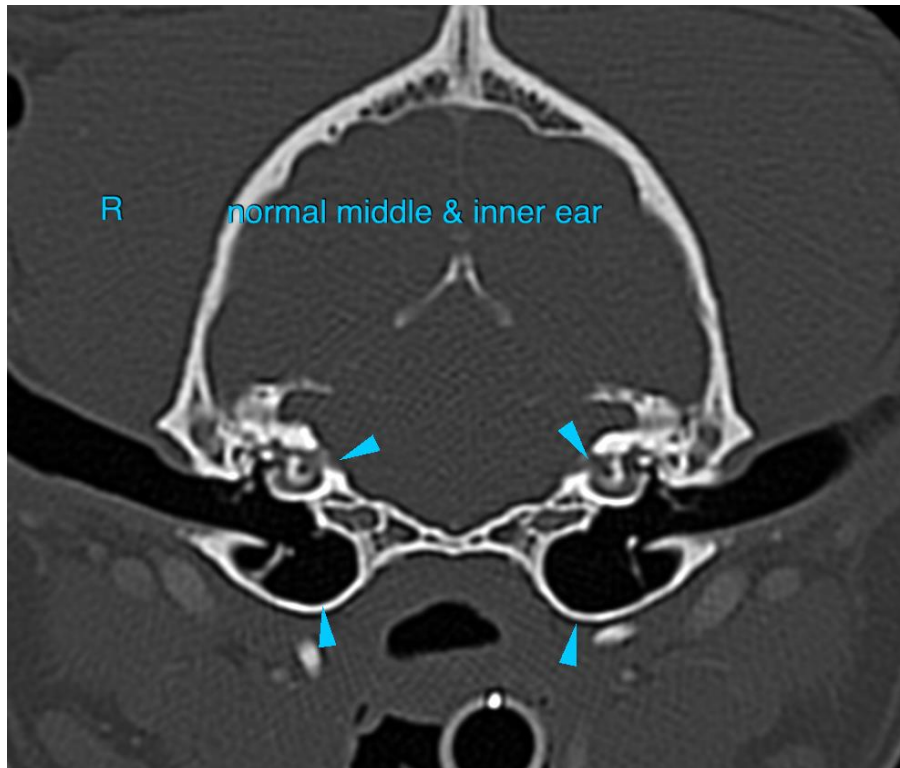

HOSPITAL NAME

Adelaide Plains
Veterinary Surgery

REFERRING VET

Znoi Nejadkay

INVOICE

54102

DATE

9-19-22

The information and recommendations provided are based on the images presented by the referring veterinarian/sonographer. No evaluation can be communicated regarding pathology that was not visible in the image/video clips provided.

Thank you for this referral. If the clinical or image interpretation does not parallel your findings or if I can be of any further assistance please contact me.

Sebastian Schaub, Sebastian Schaub, DVM, Dr. med. vet. DipECVDI
sebast.schaub@gmail.com