



PATIENT PRESENTING CLINICAL SIGNS

Tito Pire History: O STATES P IS DOING MUCH BETTER AT HOME, EATING A LOT MORE THAN LAST VISIT. O IS STILL APPLYING MIRATRAZ. ONLY CONCERN THAT O HAS IS THAT P'S PAWS LOOKED SWOLLEN AND RED, AND HE IS "WALKING FUNNY" (NO LIMPING).

SPECIES

Feline

BREED

DSH

SEX

Neutered Male

Abnormal PE/Chem/CBC/UA Results: Surface layer of dermis peeling from dermis on hind paw pads, otherwise wnl, front wnl Hydration: Appropriately hydrated, warm to touch Mentation: BAR EENT: No nasal discharge; clear no discharge OU; clean no exudate AU; No cough on tracheal palpation. Oral Cavity: mild dental tartar present, mild gingivitis Lymph Nodes: Symmetrical, no changes in size, shape, consistency Skin: Good hair coat, no signs of ectoparasites. ~1.25-1.5 cm purplish soft fluctuant dermal mass on lateral LH foot CV/Respiratory: No murmur/arrhythmia or crackles/wheezing auscultated. Synchronous pulses, normal rate. Normal bronchovesicular sounds. Abd/GI: Soft non painful abdomen, no organomegaly, no abnormalities on abdominal palpation Uro/Perineum: N Musculoskeletal: Normal ambulation, no lameness noted. No pain on palpation of limbs, normal flexion/extension present in all joints of all limbs. BCS 5/9 Neurological: Appropriate

RADIOGRAPHIC STUDY OF THE FRONT PAWS

A dorsoplantar and mediolateral projection of both hind paws is provided for review.

AGE

7 Years

RADIOGRAPHIC FINDINGS

No side marker is present – the right side of the image is considered as the left side of the patient and vice versa.

INTERPRETED BY

Sebastian Schaub,
DVM Dr. med. vet.
DipECVDI

At the plantar aspect of the left metatarsal region a moderate homogeneous soft tissue swelling is appreciated. Protruding from the the abaxial aspect of the digit of the fifth phalanx of the left hind limb an ovoid shaped cutaneous mass is visible, measuring approximately 12 x 6 mm in size. The osseous structures of the left hind paw are within normal limits.

The right hind paw presenents without abnormalities.

HOSPITAL NAME

DPC Veterinary H

RADIOGRAPHIC DIAGNOSIS

- Soft tissue swelling plantar aspect left hind paw
- Cutaneous mass abaxial aspect fifth digit left hind limb
- Normal right hind paw

REFERRING VET

Dr. White

INTERPRETATION OF THE FINDINGS & FURTHER RECOMMENDATIONS

INVOICE

13164

The swelling of the left hind paw is not specific, but local inflammatory reaction or edema are considered most likely. Recommend FNA sampling for further definition, including the cutaneous mass at the abaxial aspect of the fifth digit.

DATE

9/18/21



PATIENT

Tito Pire

SPECIES

Feline

BREED

DSH

SEX

Neutered Male

AGE

7 Years

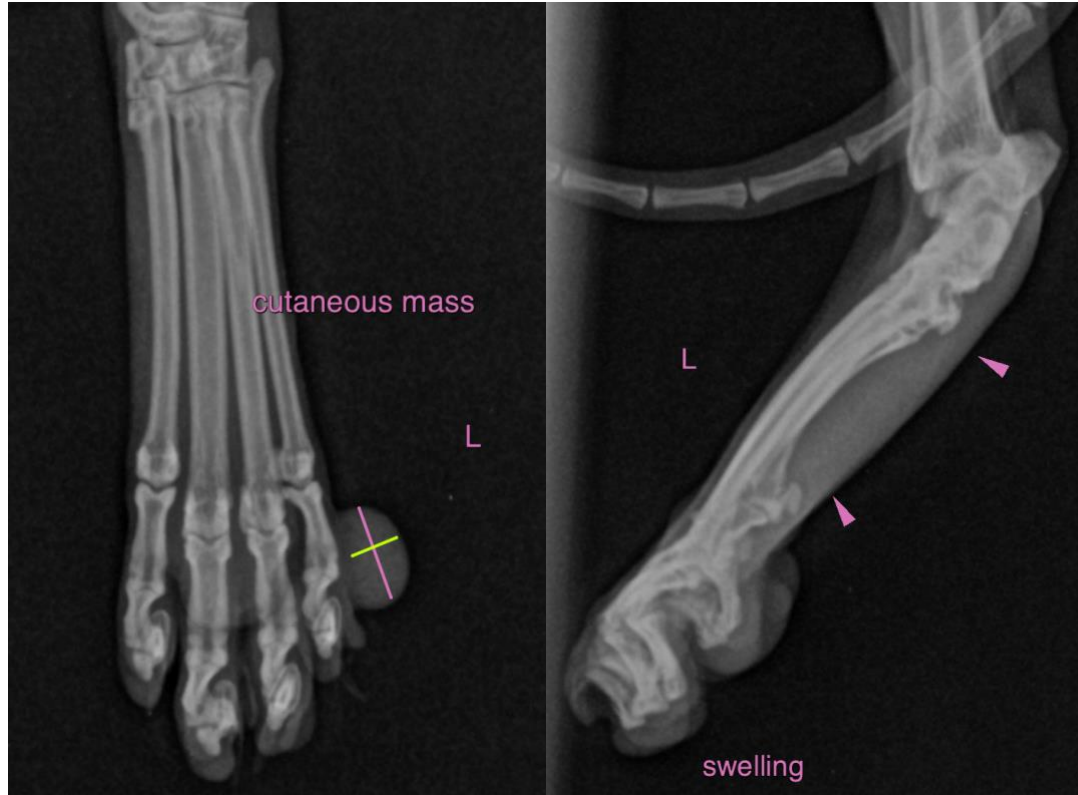

INTERPRETED BY

Sebastian Schaub,
DVM Dr. med. vet.
DipECVDI

The information and recommendations provided are based on the images presented by the referring veterinarian. No evaluation can be communicated regarding pathology that was not visible in the image/video clips provided.

HOSPITAL NAME

DPC Veterinary H

Thank you for this referral. If the clinical or image interpretation does not parallel your findings or if I can be of any further assistance please contact me.

Sebastian Schaub, Sebastian Schaub, DVM, Dr. med. vet. DipECVDI
sebast.schaub@gmail.com

REFERRING VET

Dr. White

INVOICE

13164

DATE

9/18/21