

**PATIENT PRESENTING CLINICAL SIGNS**

Cato Corns History: Intermittent wheezing noted 8 months ago at annual exam. Increased wheezing and respiratory effort the last few days.

SPECIES Abnormal PE/Chem/CBC/UA Results:

Feline **RADIOGRAPHIC STUDY OF THE THORAX**

A complete set of radiographs of the thorax is provided for review.

BREED RADIOGRAPHIC FINDINGS

DLH The body condition score is 7/9.

SEX The surrounding bony structures are within normal limits.

Neutered Male The extrathoracic soft tissues present homogeneous without abnormalities.

AGE The heart is of normal size and shape, there is no evidence of cardiac chamber or vascular enlargement. The pulmonary vasculature is within normal limits.

11 Years The mediastinum contains a moderate amount of fat.

The trachea is normal in diameter and presents the anticipated course. The luminal outline of the trachea is smooth.

INTERPRETED BY Generalized mild to moderate thickening of the bronchial wall is seen.

Sebastian Schaub, DVM Dr. med. vet. DipECVDI The lung parenchyma presents the expected architecture and opacity; the intrapulmonary vascular branching is seen up to the third order lung vessels.

HOSPITAL NAME The diaphragm is well delineated with even surface and the expected mild cranial bulging of the diaphragmatic cupola.

Gentle Doctor AH

RADIOGRAPHIC DIAGNOSIS

REFERRING VET

- Obesity
- Bronchial lung pattern
- No signs of airtrapping

Dr. Meghan Belfiore

INVOICE INTERPRETATION OF THE FINDINGS & FURTHER RECOMMENDATIONS

13160 The bronchial lung pattern indicates bronchitis and the top differential is feline bronchial disease ± bacterial superinfection. A clinical trial with antimicrobial drugs is recommended, if indicated long term treatment using an asthma inhaler can be considered.

DATE

9/18/21



PATIENT

Cato Corns

SPECIES

Feline

BREED

DLH

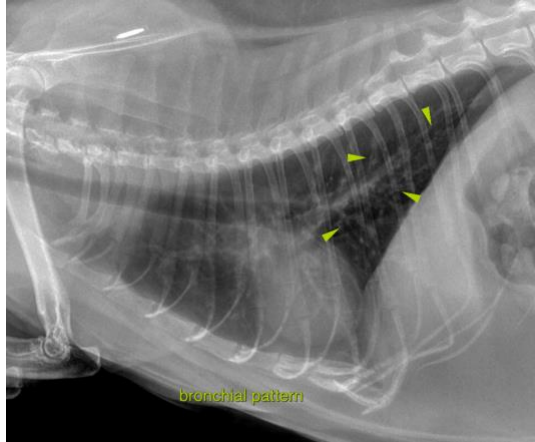

SEX

Neutered Male

The information and recommendations provided are based on the images presented by the referring veterinarian. No evaluation can be communicated regarding pathology that was not visible in the image/video clips provided.

AGE

11 Years

Thank you for this referral. If the clinical or image interpretation does not parallel your findings or if I can be of any further assistance please contact me.

Sebastian Schaub, Sebastian Schaub, DVM, Dr. med. vet. DipECVDI
sebast.schaub@gmail.com

INTERPRETED BY

Sebastian Schaub,
DVM Dr. med. vet.
DipECVDI

HOSPITAL NAME

Gentle Doctor AH

REFERRING VET

Dr. Meghan Belfiore

INVOICE

13160

DATE

9/18/21