



**PATIENT PRESENTING CLINICAL SIGNS**

Marshall Devine Fell yesterday while on a walk, now non wt bearing right pelvic limb, good range of motion on coxofemoral joints, left stifle severe crepitus, Hx of left femoral fracture, instability of right stifle.

**SPECIES RADIOGRAPHIC STUDY OF THE PELVIS AND STIFLE JOINTS**

Canine A VD projection of the pelvis and mediolateral and craniocaudal projection of the stifle joints is provided for review.

**BREED RADIOGRAPHIC FINDINGS**

Bichon Frise Both coxofemoral joints present moderate osteophyte new bone formation, L>R. The joint space of the coxofemoral joints is incongruent. The acetabular groove bilaterally is shallow, and the center of the femoral heads is lateral to the dorsal acetabular rim.

**SEX**  
 NM  
 A surgical implant – femoral condylar plate- is seen at the lateral aspect of the left femur A thin radiolucent rim is seen between the plate and the lateral femoral cortex. The heads of the screws are mildly elevated beyond the surface of the surgical plate. The left femoral condyles present with a steep angle in respect to the contralateral limb. The left stifle joint presents a mild intracapsular soft tissue swelling.

**AGE**  
 6 Years  
 The mediolateral view of the right stifle joint is moderately rotated, no overt abnormalities can be appreciated.

**INTERPRETED BY RADIOGRAPHIC DIAGNOSIS**

Sebastian Schaub, DVM  
 Dr. med. vet. DipECVDI

- Moderate to marked degenerative osteoarthritis coxofemoral joints bilaterally, due to hip dysplasia
- Mild articular swelling left stifle joint
- History of surgical repair of left distal femoral fracture with steep angle of the femoral condyles
- Suspect mild implant reaction left femur and mild loosening of the screws

**HOSPITAL NAME**

Paws and Claws  
 Urgent Care

**INTERPRETATION OF THE FINDINGS & FURTHER RECOMMENDATIONS**

**REFERRING VET**

Dr. Juarez

Although no abnormalities of the right stifle joint are appreciated – limited by rotation of the stifle joint in the mediolateral projection, given the clinical results of the clinical examination of instability of the right stifle joint pathology of the cruciate ligaments is considered likely. Check for evidence of pathology of the collateral ligaments of the right stifle joints as well.

**INVOICE**

47444

Check the left femur for signs of implant reaction – implant removal might be beneficial.

**DATE**

9-17-21



**PATIENT**

Marshall Devine

**SPECIES**

Canine

**BREED**

Bichon Frise

**SEX**

NM

**AGE**

6 Years

**INTERPRETED BY**

Sebastian Schaub, DVM  
Dr. med. vet. DipECVDI

**HOSPITAL NAME**

Paws and Claws  
Urgent Care

**REFERRING VET**

Dr. Juarez

**INVOICE**

47444

**DATE**

9-17-21

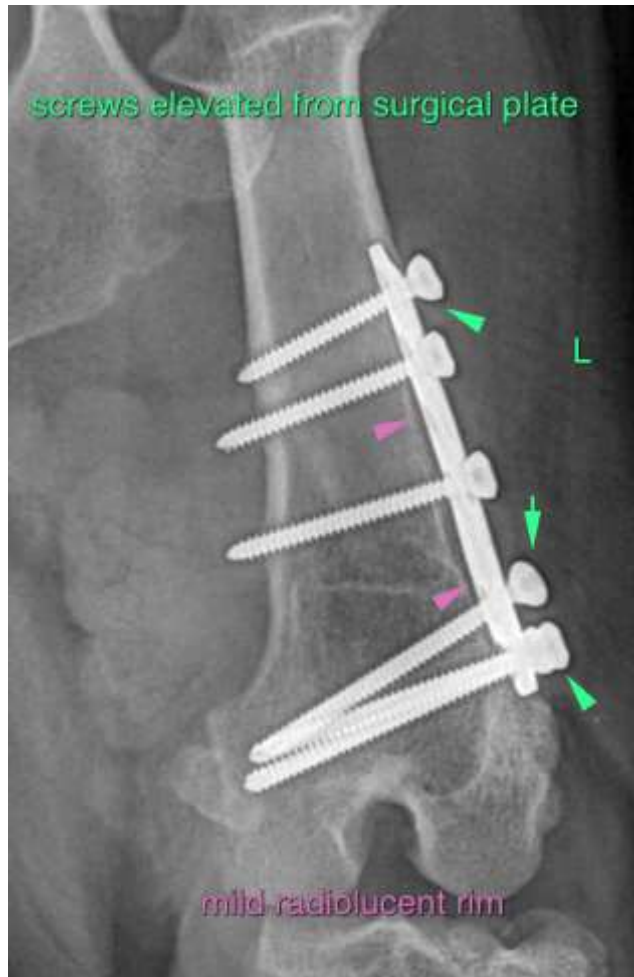



### PATIENT

Marshall Devine

### SPECIES

Canine

The information and recommendations provided are based on the images presented by the referring veterinarian. No evaluation can be communicated regarding pathology that was not visible in the image/video clips provided.

### BREED

Bichon Frise

Thank you for this referral. If the clinical or image interpretation does not parallel your findings or if I can be of any further assistance please contact me.

### SEX

NM

**Sebastian Schaub**, Sebastian Schaub, DVM, Dr. med. vet. DipECVDI  
sebast.schaub@gmail.com

### AGE

6 Years

### INTERPRETED BY

Sebastian Schaub, DVM  
Dr. med. vet. DipECVDI

### HOSPITAL NAME

Paws and Claws  
Urgent Care

### REFERRING VET

Dr. Juarez

### INVOICE

47444

### DATE

9-17-21