



PATIENT PRESENTING CLINICAL SIGNS

June Lopes History: Nasal discharge
 Abnormal PE/Chem/CBC/UA Results: Brachycephalic upper airway breathing was noted prior to CT, and elongated soft palate was noted during intubation.

SPECIES COMPUTED TOMOGRAPHIC STUDY OF THE SKULL

Canine A high resolution pre- and post-contrast CT study of the skull is provided for review.

BREED COMPUTED TOMOGRAPHIC FINDINGS

French Bulldog Multiple teeth are absent. A supernumerary triadan 101 is appreciated.

SEX In both nasal cavities, a small amount of non-contrast enhancing soft tissue material is attached to the nasal mucosal lining. Mild aberrant caudal growth of the nasal conchal structures is appreciated. The soft palate is overriding the epiglottis and is mild to moderately thickened.

Spayed Female

AGE Both temporomandibular joints present congruent joint spaces with even subchondral bone surfaces and are considered within normal limits.

6 Years Both tympanic bullae are aerated, the mucosal lining is not seen, the bony wall is smooth and thin. The external ear canals are within normal limits.

INTERPRETED BY The brain presents no deviation from normal anatomy and symmetry. The brain parenchyma is homogeneous and within normal limits for attenuation and distribution of contrast enhancement. The ventricular system is non-dilated and symmetric.

Sebastian Schaub, DVM
 Dr. med. vet. DipECVDI

HOSPITAL NAME The submandibular and medial retropharyngeal lymph nodes are small and elongated with a normal short-to-long-axis-ratio is < 0.5, the attenuation and contrast enhancement pattern is uniform.

Mobile Pet Imaging

COMPUTED TOMOGRAPHIC DIAGNOSIS

- REFERRING VET**
- Mild rhinitis
 - Elongated and mild thickened soft palate
 - Mild caudal aberrant conchal growth
- Dr. Meaux
- Supernumerary triadan 101
 - Multiple absent teeth

INVOICE INTERPRETATION OF THE FINDINGS & FURTHER RECOMMENDATIONS

17336 An underlying cause for the rhinitis cannot be specified and the presumptive diagnosis is non-specific rhinitis – such as lymphocytic plasmocytic, eosinophilic. There is no evidence of oro-nasal fistula formation. Rhinoscopy including biopsy and sampling for microbial culture might be considered as advanced diagnostic test.

DATE

9/16/22



PATIENT

The mild elongation of the soft palate and aberrant caudal growth of the nasal conchal structures is compatible with brachycephalic airway syndrome.

June Lopes

SPECIES

Canine

BREED

French Bulldog

SEX

Spayed Female

AGE

6 Years

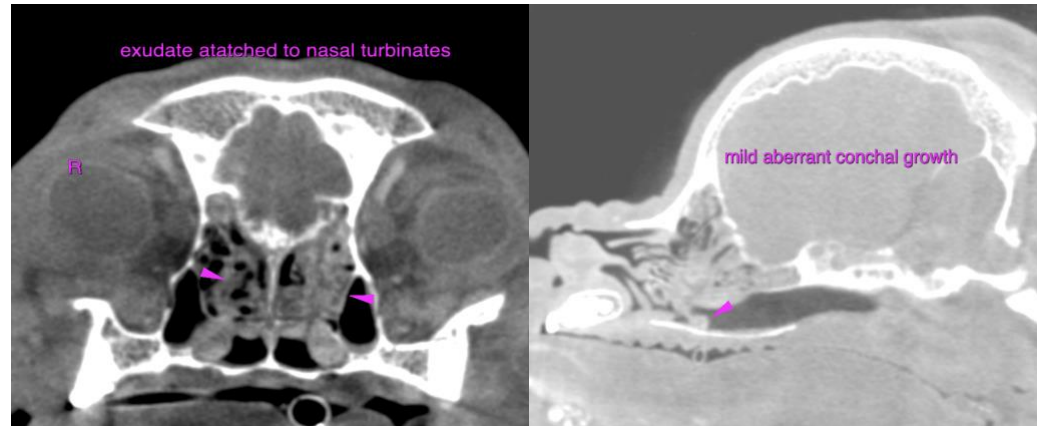

The information and recommendations provided are based on the images presented by the referring veterinarian/sonographer. No evaluation can be communicated regarding pathology that was not visible in the image/video clips provided.

Thank you for this referral. If the clinical or image interpretation does not parallel your findings or if I can be of any further assistance please contact me.

INTERPRETED BY

Sebastian Schaub, Sebastian Schaub, DVM, Dr. med. vet. DipECVDI
sebast.schaub@gmail.com

Sebastian Schaub, DVM
Dr. med. vet. DipECVDI

HOSPITAL NAME

Mobile Pet Imaging

REFERRING VET

Dr. Meaux

INVOICE

17336

DATE

9/16/22