



PATIENT PRESENTING CLINICAL SIGNS

Patient: Brody Paci
History: Recently woke up in the middle of the night and was looking for the owner's attention. Yelped once when laying down. Decreased appetite, episodes of staring at the owner. Hx of taking Fluoxetine for years due to anxiety, Gabapentin, and Carprofen. No Hx of ear infection.

SPECIES: Abnormal PE/Chem/CBC/UA
Results: Unremarkable bloodwork, thoracic, and abdominal radiographs.

Canine

COMPUTED TOMOGRAPHIC STUDY OF THE SKULL

BREED: A high resolution pre- and post-contrast CT study of the skull is provided for review.

Great Pyreneese COMPUTED TOMOGRAPHIC FINDINGS

SEX: Triadan 301 is absent.

Neutered Male: The nasal cavity presents the expected aerated spaces between thin & even conchae and turbinates with smooth mucosal lining.

AGE: Both temporomandibular joints present congruent joint spaces with even subchondral bone surfaces and are considered within normal limits.

10 Years: The left tympanic bulla is filled with non-contrast enhancing soft tissue material. The osseous lining of the left tympanic bulla is mildly thickened and irregular. The external ear canals are within normal limits.

INTERPRETED BY

Sebastian Schaub, DVM Dr. med. vet. DipECVDI: The brain presents no deviation from normal anatomy and symmetry. The brain parenchyma is homogeneous and within normal limits for attenuation and distribution of contrast enhancement. The ventricular system is non-dilated and symmetric.

HOSPITAL NAME

Mobile Pet Imaging CFL: The submandibular and medial retropharyngeal lymph nodes are small and elongated with a normal short-to-long-axis-ratio is < 0.5, the attenuation and contrast enhancement pattern is uniform.

COMPUTED TOMOGRAPHIC DIAGNOSIS

- REFERRING VET:**
- Left sided chronic otitis media
 - Absent triadan 301

Dr. Reyes

INTERPRETATION OF THE FINDINGS & FURTHER RECOMMENDATIONS

INVOICE: The clinical relevance of the left sided otitis media is unclear, myringotomy can be considered as minimally invasive diagnostic tool to aspirated and flush the left tympanic bulla – including sampling for microbial culture.

17334

In the present study of the brain there is no evidence of macromorphological disease.

DATE

9/16/22



PATIENT

Brody Paci

If not yet done so the workup should be complemented by examination of CSF and complete bloodwork to screen for brain disease that is not necessarily associated with structural changes of the brain parenchyma and rule out hepatoencephalopathy and other systemic illness. In case of the strong clinical suspicion of structural intraparenchymal changes an MRI may be considered.

SPECIES

Canine

BREED

Great Pyreneese

SEX

Neutered Male

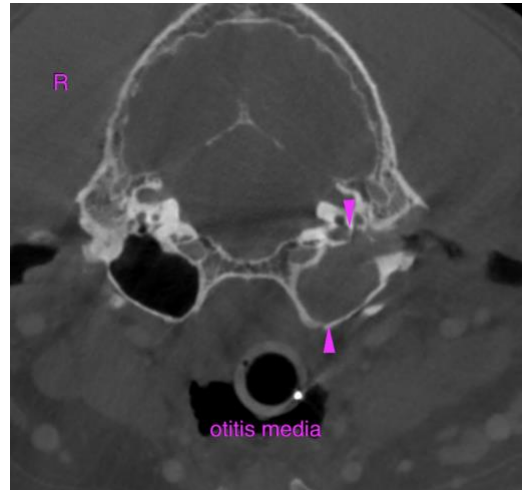

AGE

10 Years

The information and recommendations provided are based on the images presented by the referring veterinarian/sonographer. No evaluation can be communicated regarding pathology that was not visible in the image/video clips provided.

INTERPRETED BY

Sebastian Schaub, DVM
Dr. med. vet. DipECVDI

Thank you for this referral. If the clinical or image interpretation does not parallel your findings or if I can be of any further assistance please contact me.

Sebastian Schaub, Sebastian Schaub, DVM, Dr. med. vet. DipECVDI
sebast.schaub@gmail.com

HOSPITAL NAME

Mobile Pet Imaging
CFL

REFERRING VET

Dr. Reyes

INVOICE

17334

DATE

9/16/22