



PATIENT PRESENTING CLINICAL SIGNS

GG Alumni History: Presented for history of not eating, not drinking, hematuria, abdominal pain, diarrhea- had a similar episode about 0 months ago from which she recovered from with medical therapy.
Abnormal PE/Chem/CBC/UA Results: Normal

SPECIES

Feline

COMPUTED TOMOGRAPHIC STUDY OF THE THORAX AND ABDOMEN

A high resolution pre- and post-contrast CT study of the skull and abdomen and a post-contrast CT study of the thorax are provided for review.

BREED

DSH

COMPUTED TOMOGRAPHIC FINDINGS

Thorax

SEX

The bony and surrounding soft tissue structures are within normal limits.

Spayed Female

The sternal, cranial mediastinal and tracheobronchial lymph nodes are small elongated with a normal short-to-long-axis-ratio is < 0.5, the attenuation and contrast enhancement pattern is uniform and considered within normal limits.

AGE

4 Years

The cardiovascular structures including the pulmonary vasculature are within normal limits.

INTERPRETED BY

Sebastian Schaub,
DVM Dr. med. vet.
DipECVDI

The bronchial tree presents with regular branching and tapers uniformly towards the periphery as expected, the bronchial walls are thin and smooth. The bronchus-to-artery ratio is within normal limits.

The right middle lung lobe is consolidated with air-bronchograms and a markedly reduced volume. The remainder of the lung parenchyma are hyperinflated.

HOSPITAL NAME

Northeast VRH

Small incidental gas pockets are seen within the esophageal lumen, there is no evidence of abnormal dilation.

Abdomen

The serosal fat presents normal attenuation behavior. There is no evidence of peritoneal effusion or peritonitis.

REFERRING VET

Dr. Runde

Both kidneys present within normal limits for size, shape and organ architecture. After contrast administration a bilaterally symmetric and uniform nephro- and pyelogram is noted.

INVOICE

13076

The adrenal glands are within normal limits for size, shape and organ architecture.

The liver presents with normal shape, even surface, uniformly attenuating parenchyma and homogeneous contrast enhancement, unremarkable.

DATE

9/16/21



PATIENT The spleen is prominent with mild undulating margins in the hilar region. The splenic parenchyma is uniform soft tissue attenuating and contrast enhancing.

GG Alumni

The pancreas is evenly contoured, the pancreatic parenchyma is homogeneous and presents uniform contrast enhancement.

SPECIES

Feline

The stomach contains a mild amount of fluid. A moderately corrugated small intestinal segment is visible. The remainder of the gastrointestinal tract are considered within normal limits throughout.

BREED

DSH

The vertebral endplates of the lumbosacral junction present moderate spondylosis formation. Multiple intervertebral discs present a central mineralization.

COMPUTED TOMOGRAPHIC DIAGNOSIS

SEX

Spayed Female

- Segmental spasticity of the small intestinal tract
- Hyperinflation of the lung
- Consolidated right middle lung lobe
- Spondylosis deformans L7/S1

AGE

4 Years

INTERPRETATION OF THE FINDINGS & FURTHER RECOMMENDATIONS

The segmental corrugation of the small intestinal loop is suggestive for focal hypermotility, possibly secondary to enteritis. There is no evidence of abnormal bunching or plication. An abdominal ultrasound examination can be used for further evaluation of the wall-layering of the gastrointestinal tract. If not done so yet, complementing workup by fpli would be beneficial.

INTERPRETED BY

Sebastian Schaub,
DVM Dr. med. vet.
DipECVDI

The hyperinflation of the lung can in combination with the consolidated right middle lung lobe is suggestive for air-trapping secondary to feline bronchial disease. Correlate with clinical signs.

HOSPITAL NAME

Northeast VRH

REFERRING VET

Dr. Runde

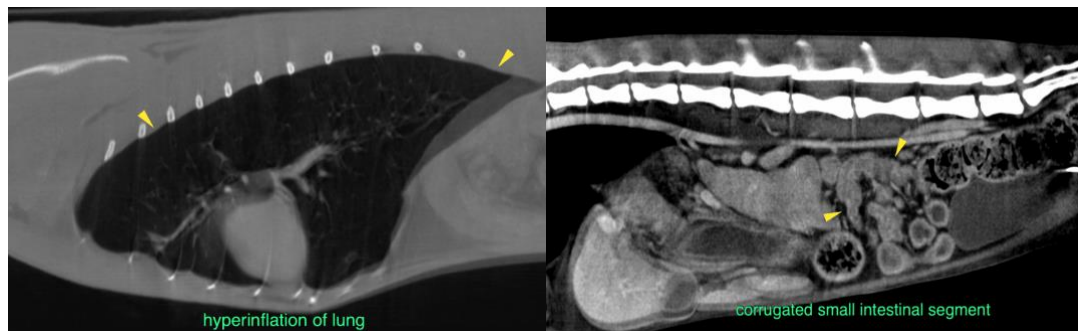

INVOICE

13076

The information and recommendations provided are based on the images presented by the referring veterinarian. No evaluation can be communicated regarding pathology that was not visible in the image/video clips provided.

DATE

9/16/21

Thank you for this referral. If the clinical or image interpretation does not parallel your findings or if



PATIENT I can be of any further assistance please contact me.

GG Alumni **Sebastian Schaub**, Sebastian Schaub, DVM, Dr. med. vet. DipECVDI
sebast.schaub@gmail.com

SPECIES

Feline

BREED

DSH

SEX

Spayed Female

AGE

4 Years

INTERPRETED BY

Sebastian Schaub,
DVM Dr. med. vet.
DipECVDI

HOSPITAL NAME

Northeast VRH

REFERRING VET

Dr. Runde

INVOICE

13076

DATE

9/16/21