



PATIENT PRESENTING CLINICAL SIGNS

PATIENT Zoey Boyd **PRESENTING CLINICAL SIGNS** History: "Retching" for approximately a week. Was bringing up grass at last visit, now nothing. Also inappetent and lethargic.

SPECIES Abnormal PE/Chem/CBC/UA Results: HR was 76 today with an regularly irregular rhythm (sinus?) and a very slight (grade 1/6) left sided parasternal murmur. CBC/Chem all WNL. One moist hack in clinic.
Canine

RADIOGRAPHIC STUDY OF THE THORAX

BREED A complete set of radiographs of the thorax is provided for review.

Poodle X RADIOGRAPHIC FINDINGS

SEX The surrounding bony structures are within normal limits.

SEX Spayed Female The extrathoracic soft tissues present homogeneous without abnormalities.

AGE The heart is of normal size and shape, there is no evidence of cardiac chamber or vascular enlargement. The pulmonary vasculature is within normal limits.

AGE 10 Years The cranial mediastinum presents the expected soft tissue opacity. The mediastinal width is less than twice the width of the vertebral column at the same level.

INTERPRETED BY The trachea presents the anticipated course. The luminal outline of the trachea is smooth. A soft tissue membrane is bulging ventrally into the lumen of the trachea.

Sebastian Schaub, DVM Dr. med. vet. DipECVDI The bronchial tree presents with thin walls and tapers uniformly towards the periphery as expected.

HOSPITAL NAME The lung parenchyma presents the expected architecture and opacity; the intrapulmonary vascular branching is seen up to the third order lung vessels.

Lomsnes VH The diaphragm is well delineated with even surface and the expected mild cranial bulging of the diaphragmatic cupola.

REFERRING VET RADIOGRAPHIC DIAGNOSIS

- Dr. Tara Snow
- Redundant tracheal membrane
 - Normal cardiovascular structures

INVOICE

13089 **INTERPRETATION OF THE FINDINGS & FURTHER RECOMMENDATIONS**

DATE

9/14/21



PATIENT Zoey Boyd
The radiographic study presents no clinically relevant abnormality. The redundant tracheal membrane is considered an incidental finding, but can indicate increased laxity of the tracheal rings. Rule out viral infection as source for the clinical signs.

No radiographic abnormalities of the cardiovascular structures are appreciated.

SPECIES

Canine

BREED

Poodle X

SEX

Spayed Female

AGE

10 Years

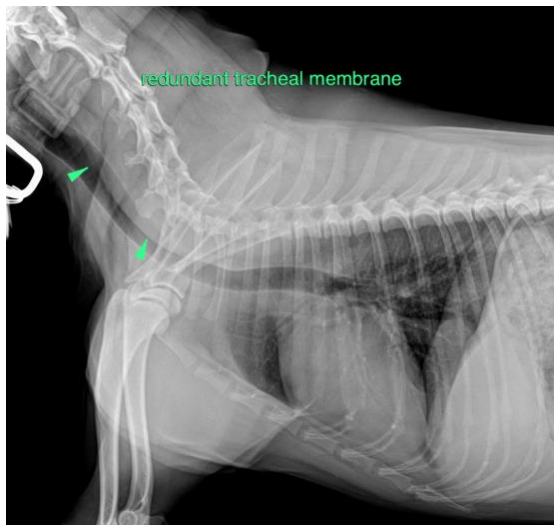

INTERPRETED BY

Sebastian Schaub,
DVM Dr. med. vet.
DipECVDI

The information and recommendations provided are based on the images presented by the referring veterinarian. No evaluation can be communicated regarding pathology that was not visible in the image/video clips provided.

Thank you for this referral. If the clinical or image interpretation does not parallel your findings or if I can be of any further assistance please contact me.

HOSPITAL NAME

Lomsnes VH

Sebastian Schaub, Sebastian Schaub, DVM, Dr. med. vet. DipECVDI
sebast.schaub@gmail.com

REFERRING VET

Dr. Tara Snow

INVOICE

13089

DATE

9/14/21