



**PATIENT PRESENTING CLINICAL SIGNS**

**Ralphie Sneith**  
**SPECIES** Canine  
 History: Patient presented to the clinic today with a history of getting a hold of a cow bone last weekend. Yesterday around 2 pm patient started vomiting and having diarrhea. Patient now has blood in her diarrhea. Patient has decreased eating and drinking habits. Patient is abnormally lethargic for her age and how she typically acts. When patient does eat she can't keep anything down. Patient was given a cerenia injection after x-rays were taken. Sent home on Metronidazole, Cerenia, and Diphenoxylate.  
 Abnormal PE/Chem/CBC/UA Results: n/a

**BREED RADIOGRAPHIC STUDY OF THE ABDOMEN**

**German Shorthair Pointer**  
 A complete set of radiographs of the abdomen is provided for review.

**RADIOGRAPHIC FINDINGS**

**SEX** The surrounding bony structures are within normal limits.

**Spayed Female**  
 No abnormalities of the extraabdominal soft tissues are noted. The abdominal wall is smooth and thin.  
 The serosal detail is maintained throughout the peritoneal and retroperitoneal space.

**AGE** 1 Year 7 Months  
 The liver is appropriate in position, size and presents uniform opacity.

**INTERPRETED BY** Sebastian Schaub, DVM Dr. med. vet. DipECVDI  
 The splenic head is in the anticipated position and within normal limits for size and opacity. The splenic body and tail are considered normal for position, size, shape and opacity.  
 Both kidneys are seen and present with normal size, shape, delineation and opacity. The urinary bladder is in its anticipated position. No radiopaque calculi are noted throughout the upper and lower urinary tract.

**HOSPITAL NAME** Elizabeth AH  
 The stomach is in its anticipated position and contains a mild amount of gas, the rugal folds are within normal limits.  
 The duodenum is distended by gas and appears rigid.

**REFERRING VET** Dr. Leon Anderson  
 The colon is seen in the expected position and empty but a mild amount of gas and unformed fecal material.

**RADIOGRAPHIC DIAGNOSIS**

- INVOICE** 13063
- Empty gastrointestinal tract – including the colon
  - Adynamic appearing duodenum

**INTERPRETATION OF THE FINDINGS & FURTHER RECOMMENDATIONS**

**DATE**  
 9/11/21



**PATIENT**

Ralphie Sneith

The radiographic changes are compatible with gastroenteritis with secondary hypomotility of the duodenum. There is no evidence of radiopaque foreign material or signs for gastrointestinal mechanical obstruction. Empirical management has already been started. If clinical signs are refractory to therapy, recommend follow up radiographs ± a complete abdominal ultrasound examination – in some cases a high ileus may lack classical radiographic signs of gastrointestinal mechanical obstruction.

**SPECIES**

Canine

**BREED**

German Shorthair  
Pointer

**SEX**

Spayed Female

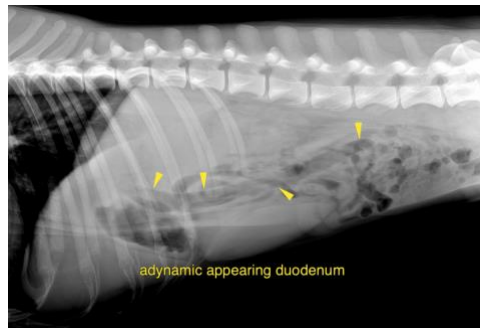

**AGE**

1 Year 7 Months

**The information and recommendations provided are based on the images presented by the referring veterinarian. No evaluation can be communicated regarding pathology that was not visible in the image/video clips provided.**

Thank you for this referral. If the clinical or image interpretation does not parallel your findings or if I can be of any further assistance please contact me.

**INTERPRETED BY**

Sebastian Schaub,  
DVM Dr. med. vet.  
DipECVDI

**Sebastian Schaub**, Sebastian Schaub, DVM, Dr. med. vet. DipECVDI  
sebast.schaub@gmail.com

**HOSPITAL NAME**

Elizabeth AH

**REFERRING VET**

Dr. Leon Anderson

**INVOICE**

13063

**DATE**

9/11/21